



www.cassfair.com

**Wednesday, August 9 -
Saturday, August 12
2023**

144th and Highway 1, Weeping Water, NE

“Generations of Family Fun”

(Reminiscence while looking at photos of the Cass County Fair taken throughout the years ... they are on the inside and outside of the front and back covers. All photos that were submitted can be found on the fair's website.)

Sponsored by Cass County Agricultural Society

Fair Grounds Map	3
Schedule	4-8
Cass County Agricultural Society	9
Fairgrounds Receives Award	9
Regulations	10
Aksarben Farm Family Award	11
Parade, Booths, and Concessions	11
State Fair "Best-In-County" Rules	11
Miss Cass County Contest	12
Ribbons, Premiums, and Judging	13
Special Contests	14-18
Open Class Departments:	
Quilt	19-20
Photography	21
Textiles and Fiber Arts	22
Crafts and Handwork	23
Fine Arts	24
Carpentry and Metalworks	24
Food Preservation	25-26
Foods	27-28
Flowers and Plants	29-30
Agriculture	31-33
Small Animal (Poultry & Rabbits)	34
Coloring Pages	35,37,39
Fair Sponsors	41-66





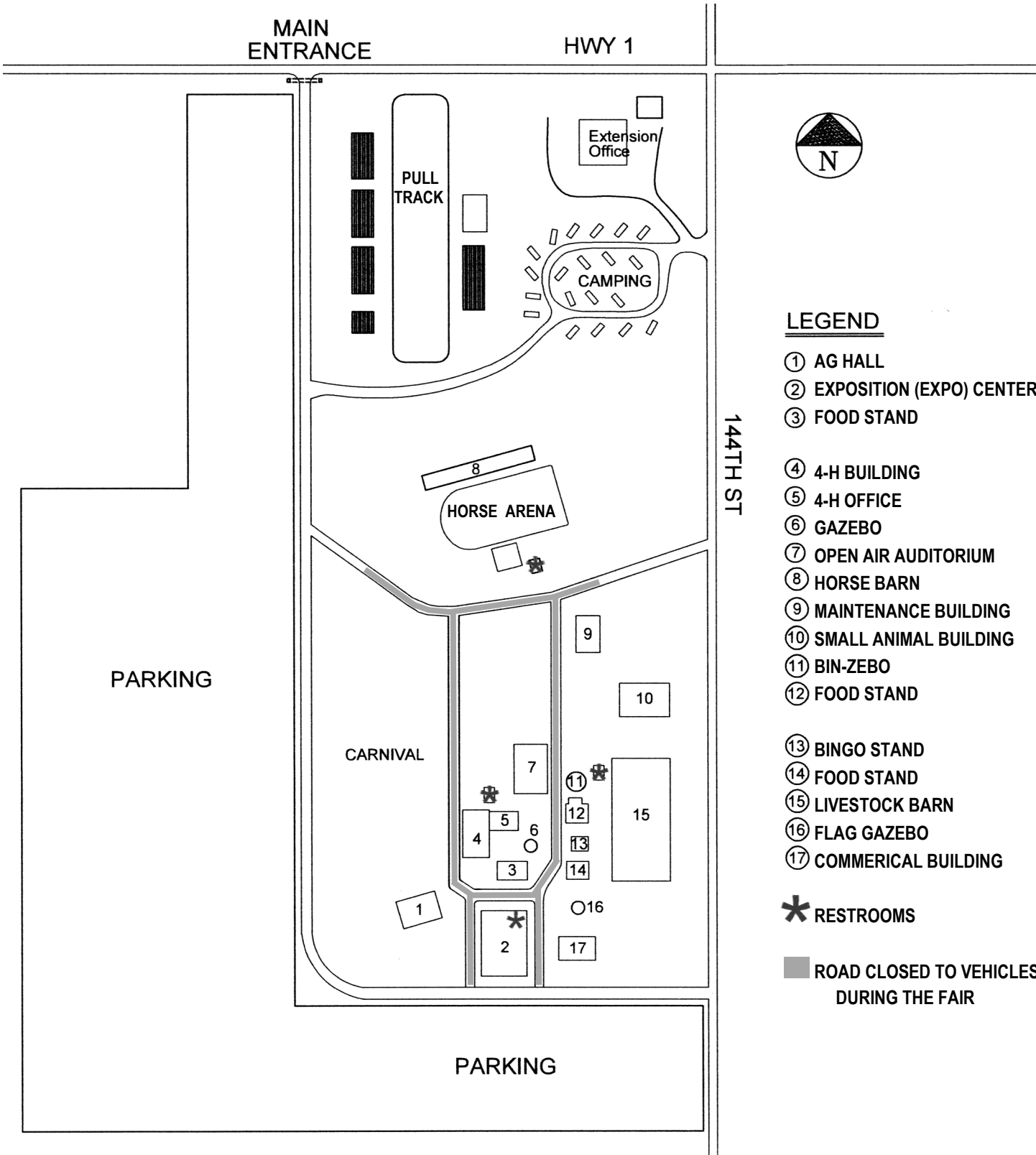

Saturday, August 5, 2023

Fair Buildings NOT open & Carnival NOT open

8:00 a.m. - 12:00 p.m. **Clean Up of Grounds** (drawing for \$200 Amazon gift card for all youth 18 and under who help with grounds clean-up for at least one hour; non-4-H'ers are welcome to participate)

Sunday, August 6, 2023

Fair Buildings NOT open & Carnival NOT open

11:00 a.m. **4-H Horse Halter and Performance Classes** (Horse Arena)
4:00 p.m. - 6:00 p.m. Enter OPEN CLASS exhibits for the following departments: Quilt, Photography, Textiles and Fiber Arts, Crafts and Handwork, Fine Arts, Carpentry and Metalworks, and Food Preservation (Expo Center). Planted Whiskey Barrels can be entered at this time or on Tuesday 8:00 a.m. - 10:00 a.m.
4:00 p.m. - 6:00 p.m. Enter OPEN CLASS Special Contests including Quilt Block, Decorated Tree, Special Religious Item, etc. (Expo Center)
4:00 p.m. - 6:00 p.m. Enter OPEN CLASS Lego and K-NEX items (Commercial Building)
4:00 p.m. - 6:00 p.m. Enter ALL 4-H exhibits *except livestock, rabbits, poultry, and small animals* (4-H Building). 4-H Flowers and Fresh Garden Produce can be entered at this time or on Monday morning.

Monday, August 7, 2023

Fair Buildings NOT open & Carnival NOT open Judging in Progress in Expo Center and 4-H Building

8:00am - 10:00am Enter 4-H Flowers and Vegetables (4-H Building). These can also be enter on Sunday night.

Tuesday, August 8, 2023

Fair Buildings NOT open & Carnival NOT open

8:00 a.m. - 10:00 a.m. Enter OPEN CLASS exhibits for the following departments: Foods, Flowers and Plants, and Agriculture (Expo Center)
8:00 a.m. - 10:00 a.m. Enter OPEN CLASS Planted Whiskey Barrel (north side of Expo Center)
9:00 a.m. **4-H Horse Speed Classes** (Horse Arena)
10:00 a.m. - 9:00 p.m. 4-H Swine arrive
5:00 p.m. All 4-H Sheep and Goats must be on the fairgrounds
5:00 p.m. Weigh in 4-H Meat Goats
5:00 p.m. - 6:30 p.m. Check in 4-H Sheep
5:30 p.m. **Foam Zone** (east of Expo Center)
6:30 p.m. **4-H Awards Presentation / Cake Auction** (Open Air)
8:00 p.m. **Foam Zone** (east of Expo Center)
8:00 p.m. - 10:30 p.m. Enter 4-H and OPEN CLASS Rabbits and Poultry (Small Animal Building)

Wednesday, August 9, 2023

Fair Buildings open to public 10:00 a.m. - 10:00 p.m.

- 7:00 a.m. - 9:00 a.m. Weigh in 4-H Swine and Hog Scanning for Carcass Contest
7:00 a.m. All Dairy Goats and Dairy Cattle in place on fairgrounds
8:00 a.m. **4-H Dairy Cow, Dairy Goat, and Other Goat Shows** (Livestock Barn)
- 10:00 a.m. Market Beef and Breeding Heifers in place on fairgrounds. Feeder Calves may be entered at this time or by 7:00am on Friday.
- 10:00 a.m. - 10:00 p.m. **Ag Education** (Commercial Building)
10:00 a.m. - 10:00 p.m. **Business of the Year** (Commercial Building)
11:00 a.m. **4-H Meat Goat Show** (Livestock Barn)
11:00 a.m. - 6:00 p.m. **Papa Bear Carving**
11:00 a.m. - 6:00 p.m. **Prairie Blacksmith Demonstration**
11:00 a.m. - 8:00 p.m. **Mini-Golf**
1:00 p.m. **4-H Sheep Show** (Livestock Barn)
1:00 p.m. **Free Smoked Sweet Corn** (north of Commercial Building)
2:00 p.m. **Autonomous Agricultural Spray Drone Demonstration** (far west Parking Lot)
- 2:30 p.m. **Kids' Eating Contest - Cheese Balls** (Open Air Auditorium)
3:00 p.m. **Foam Zone** (east of Expo Center)
3:00 p.m. **Free Smoked Sweet Corn** (north of Commercial Building)
4:00 p.m. **Ag Trivia** (over the loudspeaker; win a \$25 gift card)
4:00 p.m. Bucket Calves in place on grounds
5:00 p.m. **Foam Zone** (East of Expo Center)
5:00 p.m. **Free Smoked Sweet Corn** (north of Commercial Building)
5:00 p.m. **Autonomous Agricultural Spray Drone Demonstration** (far west Parking Lot)
- 5:00 p.m. - 6:00 p.m. Horn T Mutton Bustin' Sign-Up (north of Expo Center)
5:30 p.m. **4-H Bucket Calf Show** (Livestock Barn)
5:30 p.m. - 6:00 p.m. Enter Casseroles for contest (Expo Center Kitchen)
6:00 p.m. **Casserole Contest**—Open to the Public (Expo Center Kitchen)
6:00 p.m. - 10:00 p.m. **Bingo** (Bingo Stand)
6:00 p.m. - 10:00 p.m. **Sam's Amusement Carnival Open** (Wrist Bands \$25)
6:30 p.m. **Horn T Mutton Bustin'** (Pull Track)
7:30 p.m. **Cass County Queen Contest** (Open Air Auditorium)
8:00 p.m. **Foam Zone** (East of Expo Center)
8:00 p.m. **Best Tomato in Cass County Contest** during intermission of Queen Contest in (Open Air Auditorium)
8:00 p.m. **Extreme Bull Riding** (Pull Track)

Thursday, August 10, 2023

Fair Buildings open to public 10:00 a.m. - 10:00 p.m.

8:00 a.m.	4-H Swine Show (Livestock Barn)
8:45 a.m.	Poultry Check-In (Small Animal Building)
9:00 a.m.	4-H and Open Class Poultry Showmanship (Small Animal Building)
10:00 a.m.	4-H Market Beef Weigh-In and Breeding Heifer Check-In
11:00 a.m. - 6:00 p.m.	Papa Bear Carving
11:00 a.m. - 6:00 p.m.	Prairie Blacksmith Demonstration
11:00 a.m. - 8:00 p.m.	Mini-Golf (north of Expo Center)
1:00 p.m. - 5:00 p.m.	Sam's Amusement Carnival Open (Wrist Bands \$25)
1:00 p.m.	Free Smoked Sweet Corn (north of Commercial Building)
2:00 p.m.	4-H Skill-A-Thon (Livestock Barn)
2:00 p.m.	Autonomous Agricultural Spray Drone Demonstration (far west Parking Lot)
2:30 p.m.	Kids' Eating Contest - Marshmallows (Open Air Auditorium)
2:30 p.m. - 4:00 p.m.	LEGO Designer Contest (Commercial Building)
3:00 p.m.	Foam Zone (east of Expo Center)
3:00 p.m.	Free Smoked Sweet Corn (north of Commercial Building)
3:00 p.m. - 5:30 p.m.	QuickDraw Caricatures (Gazebo)
4:00 p.m.	Ag Trivia (over the loudspeaker; win a \$25 gift card)
5:00 p.m.	Foam Zone (east of Expo Center)
5:00 p.m.	Free Smoked Sweet Corn (north of Commercial Building)
5:00 p.m.	Autonomous Agricultural Spray Drone Demonstration (far west Parking Lot)
6:00 p.m. - 8:00 p.m.	QuickDraw Caricatures (Gazebo)
6:00 p.m. - 10:00 p.m.	Sam's Amusement Carnival Open (Wrist Bands \$25)
6:00 p.m.	Winners of Grandparent or Special Senior Friend contest announced (Expo Center)
6:00 p.m. - 10:00 p.m.	Bingo (Bingo Stand)
6:00 p.m. - 6:30 p.m.	Enter Pies for contest (Expo Center Kitchen)
6:30 p.m.	Pie Contest —Open to the Public (Expo Center Kitchen)
7:00 p.m.	Outlaw Truck & Tractor Pull (Pull Track)
7:30 p.m.	Hypnotist (Open Air Auditorium)
8:00 p.m.	Foam Zone (east of Expo Center)
8:00 p.m.	Coloring Contest Entries Due (Fair Office in Expo Center)
9:30 p.m. - 11:00 p.m.	"Drunk Monkey" Band (Pull Track)

Friday, August 11, 2023

Fair Buildings open to public 10:00 a.m. - 10:00 p.m.

6:30 a.m.	4-H Feeder Calves must be on the fairgrounds
9:00 a.m.	4-H Feeder Calves, Breeding Beef, Market Beef Show and all Showmanship (Livestock Barn)
9:00 a.m.	4-H and Open Class Rabbit Show (Small Animal Building)
9:00 a.m. - 12:00 p.m.	Register for Antique Tractor Show (west of Horse Arena)
11:00 a.m. - 6:00 p.m.	Papa Bear Carving
11:00 a.m. - 6:00 p.m.	Prairie Blacksmith Demonstration
11:00 a.m. - 8:00 p.m.	Mini-Golf (north of Expo Center)
12:00 p.m. - 7:00 p.m.	Antique Tractor Show (west of Horse Arena)
1:00 p.m.	Free Smoked Sweet Corn (north of Commercial Building)
1:30 p.m. - 2:00 p.m.	Enter Oatmeal Cookies for contest (Expo Center Kitchen)
2:00 p.m.	Special Oatmeal Cookie Contest —Open to the Public (Expo Center Kitchen)
2:00 p.m.	Autonomous Agricultural Spray Drone Demonstration (far west Parking Lot)
2:30 p.m.	Kids' Eating Contest—Fruit Snacks (Open Air Auditorium)
2:30 p.m.	4-H Fitting Contest Registration (Livestock Barn)
2:30 p.m. - 4:00 p.m.	LEGO Designer Contest (Commercial Building)
3:00 p.m.	Free Smoked Sweet Corn (north of Commercial Building)
3:00 p.m.	4-H Fitting Contest (Livestock Barn)
3:00 p.m.	Foam Zone (east of Expo Center)
3:00 p.m. - 5:30 p.m.	QuickDraw Caricatures (Gazebo)
4:00 p.m.	Ag Trivia (over the loudspeaker; win a \$25 gift card)
4:00 p.m.	4-H Round Robin Contest (Livestock Barn and Horse Arena)
4:30 p.m. - 5:00 p.m.	Register for Edible Bug Contest (Expo Center Kitchen)
5:00 p.m. - 6:00 p.m.	Edible Animal Creation —Open to the Public (Expo Center Kitchen)
5:00 p.m.	Free Smoked Sweet Corn (north of Commercial Building)
5:00 p.m.	Autonomous Agricultural Spray Drone Demonstration (far west Parking Lot)
5:00 p.m.	Foam Zone (east of Expo Center)
5:30 p.m.	Husband or Mom Calling Contest (Open Air Auditorium)
5:30 p.m. - 6:30 p.m.	Pedal Pull Registration (east of Expo Center)
6:00 p.m. - 8:00 p.m.	QuickDraw Caricatures (Gazebo)
6:00 p.m. - 10:00 p.m.	Bingo (Bingo Stand)
6:00 p.m. - 10:00 p.m.	Sam's Amusement Carnival Open (Wrist Bands \$25)
6:30 p.m.	Pedal Pull —Children followed by Adults (east of Expo Center)
6:30 p.m.	Registration for Figure Eights Cars— \$30 per car (Pull Track)
6:30 p.m.	Coloring Contest Awards (Fair Office in Expo Center)
6:30 p.m.	Pioneer Farm Family Awards (Open Air Auditorium)
7:00 p.m.	National Barrel Horse Association Show (Horse Arena) 4-H invited to participate.
8:00 p.m.	Foam Zone (east of Expo Center)
8:00 p.m.	Figure Eight Race (Pull Track)
8:00 p.m. - 10:00 p.m.	Dueling Pianos (Open Air Auditorium)
9:30 p.m. - 11:00 p.m.	"Ghetto Blasters" Band (Pull Track)

Saturday, August 12, 2023

Fair Buildings open to public 10:00 a.m. - 10:00 p.m.

8:00 a.m. - 7:30 p.m.	Antique Tractor Show (west of Horse Arena)
8:00 a.m. - 9:00 a.m.	Register for Garden Tractor Pull & Mid-States Antique Tractor Pull (Pull Track) \$15 Hook-In; for more information contact Ashley Heitman at 402-440-6652.
8:30 a.m.	Register for 4-H Livestock Judging Contest (Livestock Barn)
9:00 a.m.	4-H Livestock Judging Contest (Livestock Barn)
9:00 a.m.	Garden Tractor Pull & Mid-States Antique Tractor Pull (Pull Track)
10:00 a.m.	Autonomous Agricultural Spray Drone Demonstration (far west Parking Lot)
10:00 a.m. - 6:00 p.m.	Papa Bear Carving
10:00 a.m. - 10:30 a.m.	Enter Cupcakes for contest (Expo Center Kitchen)
10:30 a.m.	Cupcake Contest —Open to the Public (Expo Center Kitchen)
10:30 p.m.	Foam Zone (east of Expo Center)
11:00 a.m. - 6:00 p.m.	Prairie Blacksmith Demonstration
11:00 a.m. - 8:00 p.m.	Mini-Golf (north of Expo Center)
11:00 a.m.	4-H Fashion Show and Performing Arts Contest (Open Air Auditorium)
12:00 p.m. - 2:00 p.m.	Watermelon Feed sponsored by Martin Marietta (or until we run out; by Expo Center)
1:00 p.m. - 5:00 p.m.	Sam's Amusement Carnival Open (Wrist Bands \$25)
1:00 p.m.	Foam Zone (east of Expo Center)
2:00 p.m.	Autonomous Agricultural Spray Drone Demonstration (far west Parking Lot)
2:00 p.m.	Draft Horse Exhibition (Horse Arena)
2:00 p.m.	4-H Livestock Premium Sale (Livestock Barn)
2:30 p.m.	Kids' Eating Contest - Oreos (Open Air Auditorium)
2:30 p.m. - 4:00 p.m.	LEGO Designer Contest (Commercial Building)
3:00 p.m.	Foam Zone (east of Expo Center)
4:00 p.m.	Ag Trivia (over the loudspeaker; win a \$25 gift card)
4:00 p.m.	LEGO Designer Contest Championship (Commercial Building)
4:00 p.m. - 5:45 p.m.	Parade Line-Up (Pull Track) NO PREREGISTRATION; parade order based on arrival; more information in fair book.
6:00 p.m.	Parade
6:00 p.m. - 10:00 p.m.	Sam's Amusement Carnival Open (Wrist Bands \$25)
7:00 p.m.	Registration for Tuff Trucks/Cars-\$30 per vehicle (Pull Track)
7:30 p.m. (after parade)	Papa Bear Carving Auction
7:30 p.m.	4-H Horse Fun Night (Horse Arena)
7:30 p.m.	Foam Zone (east of Expo Center)
8:00 p.m.	Tuff Truck (Pull Track) Entries Open to the Public; contest rules on fair website.
8:00 p.m.	Line Dancing Lessons (Open Air Auditorium)
9:30 p.m.	"Dirty Boots" Band (Open Air Auditorium)
9:30 p.m. - 10:00 p.m.	Release all Open Class exhibits
10:00 p.m.	Release all 4-H static exhibits, Horses, Rabbits, and Poultry; Rabbits and Poultry will not have Sunday release. *** NO LIVESTOCK LEAVES UNTIL SUNDAY ***

Sunday, August 13, 2023

6:00 a.m. - 9:00 a.m.	Continued Release of Horses and other animals
1:00 p.m. - 3:00 p.m.	Continued Release of all Open Class exhibits
7:00 a.m. - 2:00 p.m.	Clean Up of Grounds (drawing for \$200 Amazon gift card for all youth 18 and under who help with grounds clean-up for at least one hour; non-4-H'ers are welcome to participate)

CASS COUNTY AGRICULTURAL SOCIETY

OFFICERS

Mark Rathe, President, Weeping Water - 402-267-2715
Duane Uhe, Vice President, Nehawka - 402-227-2013
Carol Bley, Treasurer, Murdock - 402-234-4179
Kevin Albert, Secretary, Louisville - 402-234-7288

STAFF

Miki Bruns, Fair Board Accountant - 402-499-6395
Meggan Roeber, Fair Manager - 402-499-1060

DIRECTORS

Josiah Graham, Alvo - 402-570-2484
Steve Hauschild, Weeping Water - 402-267-5288
Dennis Heim, Plattsmouth - 402-297-7648
Michaela Horn, Weeping Water - 402-267-4045
Owen Kunz, Elmwood - 402-840-0245
Scott Lubben, Plattsmouth - 402-297-8315
Susan Platt, Murdock - 402-867-2428

WEBSITE: www.cassfair.com

FAIR BOARD OFFICE - 402-267-5120

CASS COUNTY AGRICULTURAL SOCIETY MEMBERSHIP

Cass County Agricultural Society (CCAS) is composed of all Cass County registered voters who are, as such, able to vote at the Annual Meeting. This meeting is held on the second Monday in November at 7:00 p.m. at the Expo Center.

CASS COUNTY FAIRGROUNDS RECEIVES AWARD

from Cass County Nebraska Economic Development Council (CCNEDC)

The Cass County Agricultural Society has roots dating back to August 30, 1856 when the first Ag Society was organized in Cass County. Fairs were held in various locations in the county including Rock Bluff and Plattsmouth. Fair activities were interrupted during the Civil War and in the early years, interest in sustaining the county fair waned. 1921 brought about a reorganization with the purchase of existing buildings in Weeping Water. The fair was successfully held in Weeping Water for many years. However, the Society had a vision for what the Fair could become and land at the corner of Old Hwy 50 and Hwy 1 was purchased to establish a new, permanent site for the Cass County Fairgrounds with room to grow.

Today the Fairgrounds, governed by the Cass County Agricultural Society, holds one of the only "free" fairs in Nebraska. All entertainment and activities are provided at no cost to fairgoers. The fair brings thousands of visitors to Cass County on an annual basis, encouraging economic activity in virtually all of the cities, towns and villages. Additionally, the facilities are available for hosting conferences, events, weddings and competitions throughout the year.

In 2022, the Cass County Agricultural Society supported the monumental undertaking by the Rathe and Lubben families to host the Cattlemen's Ball of Nebraska. The event, attended by thousands of people, raised over \$1.3 million for the Buffett Cancer Center and supported dozens of local organizations for their health and wellness programs for their communities.



CASS COUNTY FAIR BOARD APPROVED REGULATIONS

GENERAL

- While the greatest possible care will be taken by the management to protect patrons of the Cass County Fair, each individual will be held personally responsible for his or her own actions. The management will not be responsible for any injury.
- All possible diligence or care will be exercised to prevent loss of injury to articles or animals on exhibit, but it is hereby expressly stipulated that the management of the Fair will in no way be responsible should any loss or injury occur.
- Articles that have won premiums in previous years will not be awarded premiums again.
- All entries must be made by the contestant.
- Exhibit animals only on fair grounds! **No pets of any kind are allowed.** Vision-assist animals are exempt with documentation.
- Distribution of promiscuous advertising matter is strictly prohibited.
- NO tacking of advertising matter on buildings will be permitted. Exhibitors may distribute advertising matter from their places of exhibit only.
- No monstrosities or non-approved solicitors will be allowed on the fair grounds.
- ATVs, UTVs, golf carts or other personal motorized vehicles are for fair board use only and are not permitted on the grounds for personal use. Mobility-assist vehicles are allowed with proper documentation.

SHOW ANIMALS

- It is illegal to use drugs not approved by USDA in meat animals.
- No stall in cattle barn will be cleaned during the auction.
- No premiums will be paid for poultry or rabbits if cages are not cleaned at the time they are released. Must be inspected by Superintendent to receive premiums.
- The age of all animals shall be computed from the last day of the month in which they were born.
- No animal or article not listed in premium list will be entered for premium except as otherwise provided.

PROTESTS

- All protests must be made in writing and accompanied by a deposit of \$5.00 which will be forfeited if protest is not sustained. Such protest must state plainly the cause of complaint or appeal, and must be filed with the Secretary of the Fair Board by noon of the last day of the Fair. Written protest must include:
 - * Names of persons involved,
 - * Description of the concern,
 - * Documentation of the situation of what occurred,
 - * Recommendation for correction,
 - * Specific action rule, etc. in question,
 - * Additional persons the committee may contact for clarification,
 - * Procedures and/or steps carried out by the person involved prior to submission to the Fair Board.
- When a protest is to be made against the competition or an animal or article in any class, notice of the same must be filed with the Superintendent of the Department before the class is passed upon, that the judge may be instructed to place a reserve award that premiums may be properly distributed in the event of the protest being sustained.

VENDORS

- No person will be allowed to do any soliciting for any paper, merchandise, or articles unless they first obtain permission from the Secretary and pay the required fee.
- Any privilege or concession obtained under false representation will be revoked by the management, and any and all monies paid for the same will be forfeited to the Cass County Agricultural Society.
- Cass County Agricultural Society will not provide 240 volt power to anyone without authorization at the time of rental contract approval.
- Outside vendors with a trailer that is air-conditioned shall also pay a \$25/day camping fee to cover cost of electricity.

AKSARBEN FARM FAMILY AWARD

This award is presented by the Aksarben Foundation in partnership with the Nebraska Farm Bureau and the Nebraska Association of Fair Managers. These awards honor the families who have held same family ownership of land for 100 (Pioneer Award) and 150 (Heritage Award) years. To date, nearly 10,000 families in all 93 Nebraska counties have been honored at their respective county fairs. Each farm family honored receives one engraved plaque and one gatepost marker as permanent recognition of their milestone.

Cass County will have families honored again at this year's fair. Check your family records and write to our fair board secretary to find out more information. His name and address are as follows:



AKSARBEN
FOUNDATION™

Kevin Albert
13516 132nd St.
Louisville, NE 68037
402-234-7288

PARADE INFORMATION

Parade will be Saturday, August 12, 6:00 p.m. Parade will form at the north end of the fair grounds. Line-up will be from 4:00 p.m. to 5:45 p.m. Chairman of parade is Kevin Albert 402-234-7288. Parade Entry form is available on www.cassfair.com

COMMERCIAL BOOTHS AND CONCESSIONS

1. All commercial booths and concessions MUST have reserved space by July 31.
2. For reservations, contact: Fair Board at 402-267-5120 or Meggan Roeber.
3. Specific rules and regulations concerning commercial booths and concessions will be agreed upon between Meggan Roeber and the owner and operator of the booth or concession.
4. Rates for commercial space will be negotiated between the exhibitor and Meggan Roeber.

NEBRASKA STATE FAIR “BEST-IN-COUNTY” RULES

Best in County Quilts: This contest will be part of the Quilt Department and entries will be entered and displayed in the Quilt Hall of the Exhibition Building.

Best in County Textile Arts: This contest will be part of the Textile Arts Department and entries will be entered and displayed in the Fonner Park Concourse, Textile Arts area.

Rules for each contest:

- The exhibitor must be a resident of the county submitting the entry.
- If a second person is involved in the exhibit (i.e. a commercial quilter), that person must be a Nebraska resident.
- If the first place exhibitor declines, an alternate exhibiter may enter.
- The entry in each contest must be one that would qualify to be entered into an existing class in the respective NSF departments. Not all county fair department classes are consistent with state fair department classes (i.e. quilted table runners and some other quilted items are in the Textile Arts Department at the state fair). Review the various classes available in the 2021 Quilt and Textile Arts Departments. See Domestic Entry Books at www.statefair.org.
- All entries must comply with all rules of the respective NSF departments.

See www.statefair.org for entry process and entry forms.

MISS CASS COUNTY QUEEN CONTEST

For information, call Loxley Grafe –Drahan at 319-480-9435

Contestants, as defined by Cass County Agricultural Society:

1. Must be between the ages of 17 and 21 as of July 1st, female, never married, and no children.
2. Must reside in a community of Cass County. (If the parents reside in Cass County, and the girl is working or going to school outside the county, the girl is eligible for the contest.)
3. Must have graduated from high school by the end of the current school term.
4. If they fit the parameters of rules 1-3, a sponsoring organization is not required.
5. Must present a brief resume of the girl's background and activities, plus a billfold size picture to chairman of the Miss Cass County Contest by July 16.
6. Contestant **MUST** do at least two hours of community service at the fairgrounds prior to the fair. Contact Fair Manager Meggan Roeber for scheduling your service (402-499-1060).
7. The contestants must be present on the day of the contest for the interview and that same night for the pageant and appear in the parade.
8. Miss Cass County will help distribute ribbons and help as needed.



2022 Miss Cass County
Josie Cave

daughter of
Mitch & Mickey Cave and
Kathryn & Jarrod Walters
represented Weeping Water

A black and white photograph of a young woman with long dark hair, wearing a tiara and a dark dress. She is holding a large bouquet of flowers and a sash that reads "Miss Cass County".

2022 Cass County Princess
Sela Rikli

daughter of
Ryan & Amy Rikli
represented Elmwood

A black and white photograph of a young woman with long blonde hair, wearing a tiara and a dark dress. She is holding a large bouquet of flowers and a sash that reads "Cass County Princess".

RIBBON PREMIUMS AND JUDGING PROCESS

AGE BRACKETS FOR ALL OPEN CLASS DEPARTMENTS, except where noted otherwise:

Participant - 5 years and under
Youth - 6 through 16 years
Adult - 17 years and above

- All entries must be made by the contestant.
- Age Bracket must be indicated on each entry tag. To assist judges, youth should indicate actual age on entry tag.
- Open Class Superintendents and Judges reserve the right to reclassify entries to another Class / Lot / Department, as deemed necessary, and to disqualify them, if needed.
- Contestants must reside in Cass County; if not, the contestant's entry will be displayed, however they will receive a participation ribbon and no premium.
- Only one entry permitted per class and lot number, unless noted otherwise.
- The Cass County Fair is committed to being inclusive. There will be special consideration for those with disabilities. Please advise at entry time.

PREMIUMS FOR OPEN CLASS RIBBONS TO BE AWARDED AS FOLLOWS, except where noted otherwise:

Grand Champion - Purple Ribbon with Rosette and \$7.00
Reserve Champion - Lavender Ribbon with Rosette and \$5.00
Best in Class - Purple with \$3.00
First Place - Blue Ribbon with \$2.00
Second Place - Red ribbon with \$1.50
Third Place - White Ribbon with \$1.00

Each lot will be judged for blue, red, and white. Each class may have a purple ribbon chosen for "Best in Class", if the Judge determines the merit of this placing. After judging is completed, the Grand Champion Ribbon and Reserve Champion Ribbon will be chosen from the Best in Class ribbons.

JUDGES' DECISIONS WILL BE FINAL!! NO EXCEPTIONS!!

Open Class Exhibits are released on Saturday, August 12, 9:30 p.m. - 10:00 p.m., or on Sunday, August 13, 1:00 p.m. - 3:00 p.m. No exhibit may leave before 9:30 p.m. on Saturday, August 12. In such case, all premium earnings will be forfeited.

Management WILL NOT be responsible for any loss or damage that may occur to exhibits while on display, but the usual precautions for the safety of all exhibits will be taken.

Management WILL NOT be responsible for articles not picked up at release time. It shall be the responsibility of each exhibitor to make every effort to pick up their articles at release time.

SPECIAL CONTESTS

Enter on Sunday, August 6, 4:00 p.m. - 6:00 p.m. ONLY!! (unless noted otherwise)

Enter in Expo Center (unless noted otherwise)

Take the item to the appropriately marked entry table at the time listed above. This judging is NOT open to the public.



The Best Jar of Jam, Wild or Domestic Plum

Will be opened and tasted.
Paraffin sealing prohibited.

Enter Sunday, August 6,
4:00 p.m. - 6:00 p.m.

- 1st Place: \$40.00 and Grand Champion Trophy and Ribbon
2nd Place: \$20.00 and Reserve Champion Ribbon
3rd Place: \$10.00 and Rosette Ribbon

This contest is in memory of Francis L. Reinke, father of the contest sponsor, Mary Frances Reinke.

Decorated Tree

Enter Sunday, August 6,
4:00 p.m. - 6:00 p.m.

Rules:

- Trees no more than 5 feet tall and 2 feet wide. Will be downgraded if too big.
- Entrant can enter up to 3 trees, each of a different theme.
- Can be of ANY theme, not just Christmas - i.e. Easter, Valentine, Halloween, July 4, garden, etc.

Planted Whiskey Barrel Liner

Enter Sunday, August 6, 4:00 p.m. - 6:00 p.m.
or Tuesday, August 8, 8:00 a.m. - 10:00 a.m.

Enter planted liners on the north side of the Expo Center. Barrel Liners are available during office hours at the Extension Office, just north of the fairgrounds. Liners will be put into the whiskey barrels and placed around the fairgrounds after judging.

This is a contest that also provides attractive planters around the grounds. You can purchase the liner for \$12.00, or just put a \$12.00 deposit on a liner and it will be returned to you when you return the liner to the fairgrounds or Extension Office.



Project Potholder

Enter Sunday, August 6,
4:00 p.m. - 6:00 p.m.



- Make two Potholders to judge as a pair
- 6" - 10" in any shape.
- Fabric should be 100% quilt quality cotton
- Batting should be 2 layers of cotton, 2 layers of wool, or 1 layer of cotton and Insulbright
- Must have hanging loop or ring
- Potholders will be donated to the International Quilt Museum as a fundraiser for this museum.

New! Reduce, Reuse, Recycle

Enter Sunday, August 6,
4:00 p.m. - 6:00 p.m.
in the Commercial Building,
east of the Expo Center

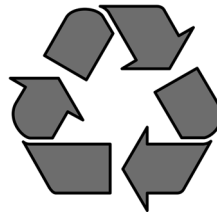

- Lot 1. Cardboard or Paper
- Lot 2. Glass Jars or Jugs
- Lot 3. Plastic bottles or Jugs
- Lot 4. Pop or Tin Cans
- Lot 5. Other item not listed above

Special Nebraska Sports Theme

Enter Sunday, August 6,
4:00 p.m. - 6:00 p.m.



This contest is to encourage all to share their hobbies in which they express their "fan-ship" of their favorite Nebraska athletic team or individual sport. That means for ANY HIGH SCHOOL or COLLEGE in NEBRASKA. This contest includes all kinds of creative arts including wood, plastics, paper, fabrics, fibers, paint, photos, etc. Exhibitor may enter up to 3 items.



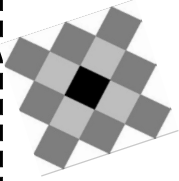

Quilt Block

Enter Sunday, August 6,
4:00 p.m. - 6:00 p.m.

Create a quilt block that is 12.5" square
(will finish at 12")

Color scheme for 2023 is Red, White, and Blue, such as what you see in the lovely patriotic Quilts of Valor that are given to veterans. Size of the block should be 12 1/2" square, no more, no less. Enter as many as you like, but must be different patterns.

It has been decided that a quilt will no longer be made from the Quilt Block Contest entries for raffle the following year. All blocks entered will be gathered together at the end of the fair and sold to whoever wants to create a quilt with them. The most fair way to do that is to put the collection up for silent bids. All during the fair, there will be a paper near the display for you to sign your name and add your bid (i.e. \$30). Keep checking during the fair because someone might outbid you! Then a new bid is in order!

BIDDING WILL END AT 8:30 P.M. SATURDAY NIGHT. Winner will settle up as the displays are dismantled that evening.

Grandparent or Special Senior Friend Short Essay & Picture

Enter by Wednesday, August 9,
at 5:00 p.m.

This is a opportunity for children to share their thoughts about a particular grandparent or special senior friend by words and a hand-drawn picture of that person. The Fair Board invites children to be a part of this.

Entry packets are available on Sunday, August 6, 4:00 p.m. - 6:00 p.m. at the Fair Board Office inside north doors of Expo Center or online at www.cassfair.com/grandparent. Turn in packets at the Fair Board Office by Wednesday, August 9, at 5:00 p.m. Winner will be announced at 6:00 p.m. on Thursday, August 10.

Three age categories: 5 years and under, 6 - 9 years, and 10 - 12 years.

Western Days & Ways

This special contest highlights the early days of our country through the lives of cowboys and, of course, the pioneers. Entries can be of any medium EXCEPT leather. Can be antique, fabric, photographs, paintings, food, essays, and/or "you-name-it"! Items should NOT have been exhibited at the Cass County Fair in prior years.

Special Religious Item

Enter Sunday, August 6,
4:00 p.m. - 6:00 p.m.

NO Santa or Mrs. Claus, elves, sleigh, reindeer, Easter Bunnies, etc. permitted for entry in this contest.

- | | |
|----------------------------------|-------------------------------------|
| Lot 1. Needlework | Lot 7. Beads and/or Sequins |
| A. Small Item | Lot 8. Textile Painting |
| B. Large Item | Lot 9. Puzzle |
| Lot 2. Wall Hanging or Bell Pull | Lot 10. Knitting Item |
| Lot 3. Pillow | Lot 11. Crocheted Item |
| Lot 4. Picture | Lot 12. Paint-by-Number |
| Lot 5. Plastic Canvas | Lot 13. Wreath |
| Lot 6. Latch Hook | Lot 14. Any Other, not listed above |



- 1st Place: \$20.00
- 2nd Place: \$10.00
- 3rd Place: \$5.00
- 4th Place: \$3.00

Sponsored by
Mary Frances Reinke

Grandma/Grandpa and ME!!!

Enter Sunday, August 6,
4:00 p.m. - 6:00 p.m.

Just the contest for a child and his/her grandparent to create something together! Make a project of your choice along with your grandchild. Provide a written narrative with or without pictures describing the process; who did which part, etc. Use your own imagination on picking a project. Examples: project using wood, fabric, food, nature items, craft supplies, etc.

Any questions, call Carol Bley
at 402-234-4179.



Enter Sunday, August 6,
4:00 p.m. - 6:00 p.m.

Any Holiday Item



Enter Sunday, August 6,
4:00 p.m. - 6:00 p.m.

This contest includes all kinds of creative arts including wood, plastics, paper, fabrics, fibers, paint, photos, etc. It includes all holidays, such as Valentine, St. Patrick's Day, Easter, Independence Day, Halloween, Thanksgiving, Christmas.

I just saw RED! Red Needlework, that is!

Enter Sunday, August 6,
4:00 p.m. - 6:00 p.m.

Redwork is a simple style of embroidery stitchery that uses, for example, outline, backstitch and French knots, all done in red. This was popular between 1855 and 1925.

Restrictions: NO counted or stamped cross stitch and NO quilts. May not have been judged previously at the Cass County Fair.

1st Place: \$50.00 and a trophy
2nd Place: \$25.00
3rd Place: \$10.00

Sponsored by Mary Frances Reinke

Jonathan Apple



Enter Tuesday, August 8,
8:00 a.m. - 10:00 a.m.

A plate of 3 Jonathan Apples.

1st Place: \$40.00 and Grand Champion
Trophy and Ribbon
2nd Place: \$20.00 and Reserve Champion Ribbon
3rd Place: \$10.00 and Rosette Ribbon

This contest is in memory of Mrs. Francis L. Reinke,
mother of the contest sponsor, Mary Frances Reinke.

Best Tasting Tomato in Cass County

Enter Wednesday, August 9 at 7:30 p.m.
on east side of Open Air

Contest on Wednesday, August 9,
during intermission of Miss Cass County Contest

- Lot 1. Heirloom (2 per entry)
- Lot 2. Slicing (2 per entry)
- Lot 3. Cherry, Grape (8 per entry)
- Lot 4. Roma (4 per entry)
- Lot 5. Other (2 per entry)

Tomato will be cut and eaten!
Only ONE entry per person,
per Lot (number of tomatoes required per entry are
listed above).

Tomato has to be grown from your garden.

- 1st Place: \$100.00 and Grand Champion Cup
- 2nd Place: \$50.00
- 3rd Place: \$25.00

Sponsored by Campbell's Nursery



Here, Kitty, Kitty!

Enter Sunday, August 6,
4:00 p.m. - 6:00 p.m.

This special contest is Purr-fect for you!

Use your creativity and enter completed projects with kittens as the main "star", showing "how I love my kitty". Items may be of any medium (photos, fabrics, fibers, essays, etc.) May not have entered the item in prior years.

1st Place: \$20.00 and Grand Champion Trophy and Ribbon
2nd Place: \$10.00 and Reserve Champion Ribbon
3rd Place: \$5.00 and Rosette Ribbon

Sponsored by Mirissa Scholting



OPEN TO THE PUBLIC CONTESTS

See each contest for dates, times, and location.

All judging is open to the public.
Ribbons, Awards, and Premiums are as follows, unless noted otherwise:

- 1st Place: \$10.00 and Rosette Ribbon
- 2nd Place: \$7.00 and Rosette Ribbon
- 3rd Place: \$5.00 and Rosette Ribbon

Wednesday

Casserole Contest

Enter **Wednesday, August 9**

5:30 p.m. - 6:00 p.m.

Expo Center Kitchen

Judged at 6:00pm. Open to Public.



MUST INCLUDE RECIPE

- | | |
|------------------|-----------------------|
| Lot 1. Vegetable | Lot 5. Mexican |
| Lot 2. Beef | Lot 6. Chicken |
| Lot 3. Pork | Lot 7. Eggs/Breakfast |
| Lot 4. Fish | |

Thursday

Special CHERRY Pie Contest

Enter **Thursday, August 10**

6:00 p.m. - 6:30 p.m.

Expo Center Kitchen

Judged at 6:30 p.m. Open to Public.

Must be a traditional 2-crust pie with only cherries.

RECIPE MUST BE INCLUDED FOR
THE PIE AND THE CRUST.

Any questions, call Carol Bley at 402-234-4179.

1st Place: \$50.00

Thursday, Friday, Saturday with Finals on Saturday

Lego Designer Contest



**Thursday, August 10,
Friday, August 11, and
Saturday, August 12**

Commercial Building

2:30 p.m. - 3:15 p.m. Building Legos

3:15 p.m. - 4:00 p.m. Judging of Legos

Teams or Individual allowed.

Age categories: 6 and under, 7-9, and 10-13

**Winner of each group will come back on
Saturday the 12th at 4:00 pm
for the Championship**

- 1st Place: \$20.00
- 2nd Place: \$10.00
- 3rd Place: \$5.00

Pie Contest

Enter **Thursday, August 10**

6:00 p.m. - 6:30 p.m.

Expo Center Kitchen

Judged at 6:30 p.m. Open to Public.

RECIPE MUST BE INCLUDED FOR
THE PIE AND THE CRUST.



- | | |
|--|--|
| Lot 1. Apple (any type) | Lot 9. Pineapple |
| Lot 2. Apricot | Lot 10. Raisin |
| Lot 3. Cherry | Lot 11. Strawberry |
| Lot 4. Peach | Lot 12. Any Other Berry |
| Lot 5. Pear | Lot 13. Lemon (one crust) |
| Lot 6. Pecan (one crust) | Lot 14. Custard, any variety |
| Lot 7. Rhubarb (plain or
mixed with
other fruit) | Lot 15. Chocolate,
any variety |
| Lot 8. Pumpkin
(one crust) | Lot 16. Any Other Pie,
not listed above |

Note: After the pie contest, pies will be sold "by-the-slice", if the exhibitor so chooses.

Friday

"Edible Animal" Special Contest

Registration **Friday, August 11**
4:30 p.m. - 5:00 p.m.
Expo Center Kitchen

Creation Time is 5:00 p.m. - 6:00 p.m.
Judging at 6:00 p.m. Open to Public.

- Lot 1. Fruit & Vegetables
- Lot 2. Pastry
- Lot 3. Candy
- Lot 4. Any Other, not listed above (breads, pastas, dried beans, etc.)

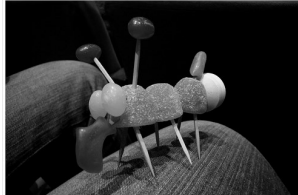

Ages: 12 and under

CONTESTANT MUST PROVIDE ALL COMPONENTS AND BUILDING BASE FOR THEIR BUGS OR ANIMALS.

Rules:

1. Animals should be created with food components.
2. Child may practice at home but actual assembly of official entry must be done at the contest. Parent may coach from the sidelines, but creation must be assembled by the child only.
3. Animal should be created on a paper plate or cardboard square no larger than 10"x10".
4. Include 3"x5" card listing the name and/or type of animal, food items used to create it, with any other information pertinent to your creation.
5. Entries will be judged on overall appearance and creativity.
6. One entry per participant.

Prizes will be awarded.



Special OATMEAL Cookie Contest

Enter **Friday, August 11**
1:30 p.m. - 2:00 p.m.

Expo Center Kitchen
Judged at 2:00 p.m. Open to Public.

Start with an oatmeal base and add other ingredients or your choice. Be creative!

Bring 3 cookies on a small plate or in a plastic bag.

MUST INCLUDE RECIPE

Age categories: age 16 and under, 17 years and above

Husband or Mom Calling Contest

Friday, August 11
5:30 p.m.
Open Air Auditorium

- Lot 1. Husband
- Lot 2. Mom

Criteria for judging:

- Clarity
- Volume
- Originality
- 30 second time limit
- Use of obscene language is an automatic disqualification

1st Place: \$40.00

2nd Place: \$20.00

3rd Place: \$10.00

Sponsored by: Greystone Flatwork, LLC



Saturday

Cupcake Contest

Enter **Saturday, August 12**
10:00 a.m. - 10:30 a.m.

Expo Center Kitchen
Judged at 10:30 p.m. Open to Public.



Bring 3 cupcakes for tasting/judging and your display. May be in a cupcake paper or not. If so, use standard paper size (approx. 3" in diameter.) Filling optional.

Presentation: You may bring small props to better tell your cupcake's story.

Recipe: You may scratch bake or "doctor up" a box mix. **RECIPE MUST BE INCLUDED WITH ENTRY.**

Age categories: age 16 and under, 17 years and above

OPEN CLASS QUILT DEPARTMENT

See previously stated **RIBBON PREMIUMS AND JUDGING PROCESS.**

Entry day is Sunday, August 6, 4:00 p.m. - 6:00 p.m.

Items must be entered before 6:00 p.m. or they will not be judged!

- Entries may not have been entered in this department in any previous year.
- All entries must have been completed within the last year.

IF POSSIBLE, PROVIDE A PHOTOGRAPH (min. 4"x6") OF THE ENTRY IN AN OPEN STATE SO THAT A COMPLETE DESIGN IS VISIBLE. This will help when display requires the quilt to be shown in a folded state.

NOTE: 2 size categories apply to Classes A, B, and C: CRIB/LAP (C/L), TWIN OR LARGER (T/L)

Example of entry: Class C/L-B, Lot 1 is a crib or lap sized quilt that has been hand appliqued and hand quilted.

Class A - PIECED

- Lot 1. Pieced, Hand Quilted
 - A. Hand Pieced
 - B. Machine Pieced
- Lot 2. Pieced, Machine Quilted
 - A. Hand Pieced
 - B. Machine Pieced
- Lot 3. Pieced, Quilted by Another
 - A. Hand Pieced
 - B. Machine Pieced
- Lot 4. Sampler, Hand Quilted
- Lot 5. Sampler, Machine Quilted
- Lot 6. Sampler, Quilted by Another



Class B - APPLIQUE & EMBROIDERY

- Lot 1. Hand Appliqué, Hand Quilted
- Lot 2. Hand Appliqué, Machine Quilted
- Lot 3. Hand Appliqué, Quilted by Another
- Lot 4. Machine Appliqué, Hand Quilted
- Lot 5. Machine Appliqué, Machine Quilted
- Lot 6. Machine Appliqué, Quilted by another
- Lot 7. Cross Stitch, Hand Quilted
- Lot 8. Cross Stitch, Machine Quilted
- Lot 9. Cross Stitch, Quilted by another
- Lot 10. Embroidered, Hand Quilted
- Lot 11. Embroidered, Machine Quilted
- Lot 12. Embroidered, Quilted by Another
- Lot 13. Embroidered by Machine
- Lot 14. Mixed Technique, Hand Quilted
- Lot 15. Mixed Technique, Machine Quilted
- Lot 16. Mixed Technique, Quilted by Another

Class C - OTHER TECHNIQUES

- Lot 1. Whole Cloth, Hand Quilted
- Lot 2. Whole Cloth, Machine Quilted
- Lot 3. Whole Cloth, Pre-printed Cross -Stitch
 - A. Hand Quilted
 - B. Machine Quilted
 - C. Any other method
- Lot 4. Tied Comforter
- Lot 5. Tied Whole Cloth

Class D - MINIATURE QUILTS

(Maximum size 24"x24". Pattern scaled proportionately)

- Lot 1. Hand Pieced
- Lot 2. Hand Quilted
- Lot 3. Machine Quilted
- Lot 4. Any other method

Class E - WALL QUILTS

- Lot 1. Pieced, Hand Quilted
- Lot 2. Pieced, Machine Quilted
- Lot 3. Pieced, Quilted by Another
- Lot 4. Sampler Hand Quilted
- Lot 5. Sampler, Machine Quilted
- Lot 6. Sampler, Quilted by Another
- Lot 7. Hand Appliquéd, Machine Quilted
- Lot 8. Hand Appliquéd, Quilted by Another
- Lot 9. Machine Appliquéd, Hand Quilted
- Lot 10. Machine Appliquéd, Machine Quilted
- Lot 11. Machine Appliquéd, Quilted by another
- Lot 12. Embroidered Hand Quilted
- Lot 13. Embroidered, Machine Quilted
- Lot 14. Embroidered, Quilted by Another
- Lot 15. Mixed Technique, Hand Quilted
- Lot 16. Mixed Technique, Machine Quilted
- Lot 17. Mixed Technique, Quilted by Another

Class F - SPECIAL TYPES

- Lot 1. Doll Quilts - All kinds
- Lot 2. Original Design Quilt - All Kinds
- Lot 3. Special Occasion or Seasonal Quilts
 - A. Bed Size Quilts
 - B. Miniature Quilts
 - C. Wall Hanging
 - D. Table Runner
 - E. Table Topper
 - F. Tree Skirt
 - G. Anniversary
 - H. T-Shirt
 - J. Other



(Quilts continued next page)

OPEN CLASS QUILT DEPARTMENT *(continued)*

Class G - MISCELLANEOUS QUILTS (Not included in any other category)

- Lot 1. Group/Friendship Quilts
(Must give history and/or identify makers)
- Lot 2. Group/Friendship Wall Hanging
(Must give history and/or identify makers)
- Lot 3. Quilted Table Runner
- Lot 4. Quilted Table Topper
- Lot 5. Rag Quilt
- Lot 6. Denim Quilt, any size
- Lot 7. Crazy Quilt
- Lot 8. Old Top/Newly Quilted
- Lot 9. Restored Old Quilt
(Must give history and what was repaired.
"Before" pictures must accompany exhibit.)
- Lot 10. First Quilt
- Lot 11. Quilted Place Mat
- Lot 12. Unfinished quilt tops, (every quilter's dream)
 - A. Crib Quilt—"The baby is in High School"
 - B. Twin or Lap Quilt—"She's Married Already"
 - C. Full or larger—"I'm too tired!"

*\$5 prize for each
"Best in Class" Quilt*

*Donated by
Jeannette Freel
of Triple F Quilting,
Plattsmouth*

Quilt Raffle

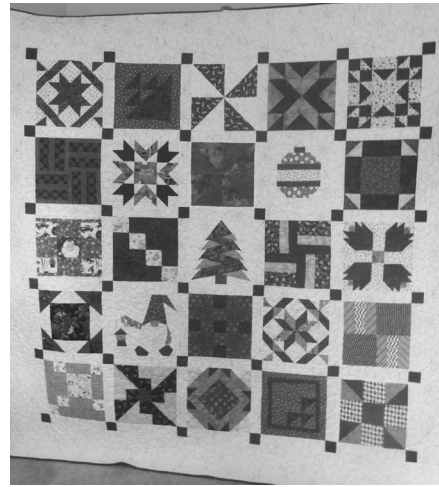

At left is a picture of the quilt that was made from the 2022 special quilt block contest.

Raffle tickets are available throughout the fair in the Expo Center, either at the fair office or near the kitchen.

Look in the Expo Center for the quilts on display along with raffle tickets to purchase.

Tickets are \$1 each or 6 for \$5. Need not be present to win. Drawing will be held at 8:00 p.m. on Saturday night in the Expo Center.

Proceeds to be used for improvements in the Open Class Departments.



OPEN CLASS PHOTOGRAPHY DEPARTMENT

See previously stated **RIBBON PREMIUMS AND JUDGING PROCESS.**

Entry day is Sunday, August 6, 4:00 p.m. - 6:00 p.m.

Items must be entered before 6:00 p.m. or they will not be judged!

- All entries must have been taken by the exhibitor within the last year.
- NO ENTRIES BY PROFESSIONALS WILL BE ACCEPTED. A professional is deemed to be anyone who derives 50% or more of his/her income from the taking or processing of photographs, and/or is listed in any directory (not limited to telephone directories and city directories) as a photographer or film processor.
- The superintendent reserves the right to refuse any entry deemed not suitable for the County Fair competition.
- Each exhibitor is limited to a TOTAL of 6 entries in the photography department. However, the special theme exhibit is exempt from this limit.
- The name and address of the exhibitor must be on the back side of the poster board or matting material.
- **Photo Size: Minimum of 3 ½" x 5", Maximum of 8" x 10".** Recommend 5x7" with mat not to exceed a total of 8" x 10" total dimensions. If photo is 8" x 10", then mount with NO mat. Display space is limited; therefore, we cannot accept photos larger than 8" x 10".
- Photo must be securely mounted on card stock, matting, or foam core. NO FRAMES ALLOWED. Self-adhesive photo paper does not stay on mounting during high humidity. Linen mounting tape or double-sided mounting tape (available at photo supply stores) is preferred. Photos falling apart from mounting will be removed from display.

Class 1 - WILDLIFE

- | | |
|----------------|-----------------|
| Lot 1. Animals | Lot 3. Insects |
| Lot 2. Birds | Lot 4. Reptiles |

Class 2 - NATURE

- | | |
|-----------------------|-----------------|
| Lot 1. Flowers | Lot 3. Sunsets |
| Lot 2. Plants/foilage | Lot 4. Sunrises |

Class 3 - PHOTOJOURNALISM

- | | |
|----------------------|-------------------------|
| Lot 1. Occupations | Lot 3. Candid (unposed) |
| Lot 2. Weather/Storm | Lot 4. Events |

Class 4 - SCENIC

- | | |
|--------------------|-----------------------|
| Lot 1. Landscapes | Lot 3. Buildingscapes |
| Lot 2. Waterscapes | Lot 4. Cityscapes |

Class 5 - STILL LIFE

- | | |
|------------------------------|--------------------------|
| Lot 1. Table top arrangement | Lot 4. Silhouettes |
| Lot 2. Floral arrangement | Lot 5. Patterns/Textures |
| Lot 3. Abstracts | |

Class 6 - ARCHITECTURE

- | | |
|------------------|-----------------------|
| Lot 1. Buildings | Lot 3. Monuments |
| Lot 2. Bridges | Lot 4. Transportation |

Class 7 - ACTION

Class 8 - PORTRAIT - POSED

Class 9 - NEBRASKA SCENE

Class 10 - DRONE

Class 11 - MODIFIED IMAGE

When entering a modified image, please also enter the original before modification. The modified photo can have total maximum dimensions no larger than 8" x 10". The original can be the same size as the modified or smaller. Mount side by side.

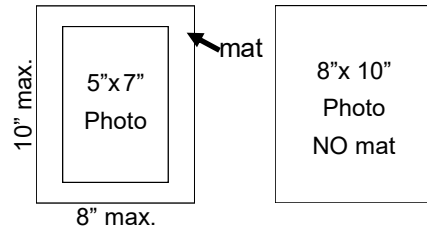
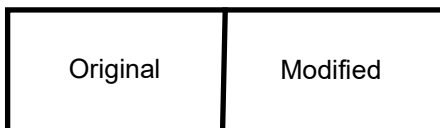

New!

Color and Black & White photos will all be judged together in the same classes.

SPECIAL PHOTOGRAPHY EXHIBIT FOR 2023

- Theme: *"Fun for the Whole Herd"*
- See rules above for sizes and mounting
- Limit one entry per exhibitor (not part of limit of 6 in regular categories).

- 1st Place: \$10.00 and a Rosette ribbon
 2nd Place: \$7.00 and a Rosette ribbon
 3rd Place: \$5.00 and a Rosette ribbon

Note: Plan for the Special Photography Exhibit for 2024 with the theme of

"Generations of Family Fun"

OPEN CLASS TEXTILES AND FIBER ARTS DEPARTMENT

See previously stated **RIBBON PREMIUMS AND JUDGING PROCESS.**

Entry day is Sunday, August 6, 4:00 p.m. - 6:00 p.m.

Items must be entered before 6:00 p.m. or they will not be judged!

- Entry must not have been entered in the county competition in any previous year. If superintendent has any doubt, he/she may determine the entering of the article.
- All articles must have been completed within the last year.

PLEASE NOTE NEW INSTRUCTIONS FOR PLACING IN PROPER CLASS AND LOT

To enter your item, select the Class that matches your item, then the Lot that matches the technique you used. Example: If you enter a crocheted cap, choose Class 7A, Lot 9.

LOTS:			
1. Appliqué - Hand	11. Draping	22. Long Stitch / Bargello	33. Soft Sculpture
2. Appliqué - Machine	12. Embroidery - Hand	23. Macramé	34. Stenciling
3. Braiding	13. Embroidery - Machine	22. Needlepoint	35. Stuffing
4. Candle wicking	14. Embroidery - Pulled Thread	23. Needle punch	36. Swedish Weaving
5. Chicken Scratch	15. Felting	24. Painting	37. Tatting
6. Counted Cross Stitch	16. Hardanger	26. Patchwork	38. Tying
7. Cross Stitch by hand	17. Hooking	27. Plastic Canvas	39. Wrapping
8. Crewel	18. Knitting - Hand	29. Quilting	40. Yo-Yo
9. Crochet	19. Knitting - Machine	30. Sewing by Hand	
10. Duplicate Stitch	20. Lace Darning	31. Sewing by Machine	
	21. Latch Hook	32. Smocking	



Class 1 - ACTIVE WEAR

- A. Exercise wear
- B. Play Clothes
- C. Sweatshirt
- D. T-shirt
- E. Swimwear

Class 2 - AFGHAN or BLANKET

- A. Regular Size
- B. Baby
- C. Lap

Class 3 - BASKET

Class 4 - BED COVER

Class 5 - CHILDREN'S ITEMS

- A. Bib
- B. Doll clothes
- C. Toy, made child safe
- D. Doll accessories

Class 6 - COAT or JACKET

Class 7 - COLD WEATHER ACCESSORIES

- A. Hat, Cap, Headband, Ear Warmer
- B. Mittens or Gloves
- C. Scarf
- D. Cowl or Infinity Scarf
- E. Stockings, Booties, Slippers, or Socks
- F. Stole, Poncho, Cape, Shawl

Class 8 - COMBINATION ITEM

Item that is made using more than one technique. Example: an item that is sewn and also embellished with crocheted edging.

Class 9 - DOILY OR CENTERPIECE

Class 10 - DRESSED DOLL

Class 11 - DRESS or SKIRT AND BLOUSE SET

Class 12 - EMBELLISHMENT on Garment or other item

Class 13 - HOLIDAY ITEM

(Details on the Special Holiday Contest are listed on a previous page.)

Class 14 - HOUSEHOLD ACCESSORIES

- A. Pillow Case
- B. Dresser Scarf
- C. Bed Top Doll
- D. Bed Pillow or Bolster
- E. Door Stop
- F. Towel
- G. Window décor
- H. Rug
- I. Photo Album
- J. Picture Frame

Class 15 - FABRIC OR FIBER JEWELRY or HAIR ACCESSORY

Class 16 - KITCHEN ITEMS

- A. Apron
- B. Dish Cloth
- C. Tea Towel
- D. Hot Dish Mat or Pot Holder
- E. Refrigerator Magnet

Class 17 - LINGERIE, SLEEPWEAR, or LOUNGEWEAR

Class 18 - PICTURE OR SAMPLER FRAMED

- A. 5"x7" or smaller
- B. Larger than 5"x7" up to 8"x10"
- C. Larger than 8"x10"

Class 19 - PILLOW

Class 20 - PURSE

Class 21 - RE-PURPOSED ITEM

Item made from another item. Example: a skirt made from a pair of jeans.

Class 22 - SEPARATES

- A. Blouse or Shirt
- B. Jumper
- C. Overalls
- D. Slacks, Shorts, or Skirt
- E. Vest

Class 23 - SLEEPING BAG, TOTE BAG, WINDSOCK, or MOBILE

Class 24 - SPECIAL OCCASION GARMENT

- A. Wedding Gown
- B. Bridesmaid Dress
- C. Prom Dress
- D. Baptism Gown
- E. Flower Girl Dress
- F. Other

Class 25 - SUIT

Class 26 - SWEATER

Class 27 - TABLECLOTH

Class 28 - TABLE ACCESSORIES

- A. Coasters
- B. Napkins
- C. Place Mat
- D. Table Runner
- E. Other item

Class 29 - WALL HANGING or BELL PULL

Class 30 - ITEM NOT LISTED ELSEWHERE

OPEN CLASS CRAFTS AND HANDWORK DEPARTMENT

See previously stated **RIBBON PREMIUMS AND JUDGING PROCESS.**

Entry day is Sunday, August 6, 4:00 p.m. - 6:00 p.m.

Items must be entered before 6:00 p.m. or they will not be judged!

Class 1 - BASKETRY

Lot 1. Any item

Class 2 - BEADS, BUTTONS, SEQUINS

Lot 1. Seasonal Item
 Lot 2. Jewelry (any type)
 Lot 3. Picture / Wall Hanging
 Lot 4. Other item not listed above

Class 3 - CERAMICS

Lot 1. Glaze
 Lot 2. Stain
 Lot 3. Other item not listed above

Class 4 - PUZZLES

(Must be ready to hang for display)
 Lot 1. Jigsaw - Limit of 1000 pieces
 Lot 2. 3-D Puzzles (must be on a sturdy base)

Class 5 - CALLIGRAPHY

Lot 1. Any Item

Class 6 - COPPER PUNCH / TIN CRAFT

Lot 1. Any Item

Class 7 - WOOD BURNING

Lot 1. Any Item

Class 8 - CRAFTS (Arts; Smaller type items)

Lot 1. Play-Doh Art
 Lot 2. Foam Art
 Lot 3. String Art
 Lot 4. Wire Art
 Lot 5. Clay Art
 Lot 6. Mosaic Art
 Lot 7. Other item not listed above

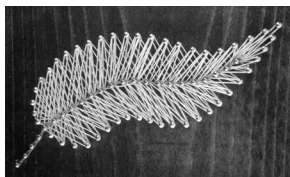

Class 9 - CRAFTS (Paints; Smaller type items)

Lot 1. Finger paint
 Lot 2. Tie-dye
 Lot 3. Other item not listed above

Class 10 - CRAFTS (Miscellaneous and others)

Lot 1. Collage
 Lot 2. Collections (at least 12 items)
 Lot 3. Hand-woven items (hot pads, mats, etc.)
 Lot 4. Decoupage
 Lot 5. Other item not listed above

Class 11 - FLOWERS

Lot 1. Dried Arrangements / Bouquet
 Lot 2. Silk Arrangements / Bouquet
 Lot 3. Silk Corsage
 Lot 4. Other item not listed above

Class 12 - GLASS (Blown, Cooked, Stained, or Painted)

Lot 1. Box, Container, or Vase
 Lot 2. Holiday Item
 Lot 3. Sun Catcher
 Lot 4. Other item not listed above

Class 13 - HOLIDAY CRAFTS

Lot 1. ONLY items not listed under other classes or lots

Class 14 - MOBILES

Lot 1. Any Item

Class 15 - MODELS

Lot 1. Car, Truck, Tractor, Train Car
 Lot 2. Diorama
 Lot 3. Other item not listed above



Class 16 - RE-FORMING OF FURNITURE

Lot 1. Refinished Item
 Lot 2. Other item not listed above

Class 17 - NATURE (Articles made with the following:)

Lot 1. Collage of nature items
 Lot 2. Seeds
 Lot 3. Sea Shells
 Lot 4. Dried Vegetables (i.e. bird houses)
 Lot 5. Other item not listed above

Class 18 - PAPER

Lot 1. Greeting Cards
 Lot 2. Any kind of paper cutting
 Lot 3. Folded paper items
 Lot 4. Other item not listed above

Class 19 - STEPPING STONES

Lot 1. Any item

Class 20 - HISTORICAL

Lot 1. Display

Class 21 - STENCILING

Lot 1. Any item

Class 22 - WREATHS

Lot 1. Holiday
 Lot 2. Other item not listed above

Class 24 - WAX ARTICLES

Lot 1. Candles
 Lot 2. Other item not listed above

Class 25 - SCRAPBOOKING PAGE

(Note: Page ONLY; not a book!)

Lot 1. Family Page
 Lot 2. Travel Page
 Lot 3. Sport Page
 Lot 4. Holiday Page
 Lot 5. Memorable Event Page (Wedding, Birthday, etc.)
 Lot 6. Heritage Page
 Lot 7. Other page not listed above

Class 26 - DUCK TAPE ITEMS

Lot 1. Any Item

Class 27 - JEWELRY

Lot 1. Any Item

LEGOS & K-NEX ENTRIES ARE ENTERED AND DISPLAYED IN THE COMMERCIAL BUILDING, east of Expo Center. All times and other rules apply.

Class 28 - K-NEX

Lot 1. Small item (limit 12" tall)
 Lot 2. Large item (more than 12" tall and up to 20" tall)

Class 29 - LEGOS

(Must be on a stiff surface, not to extend more than 1" around the item. No item larger than 18"Lx18"Wx18"H. **If not on a stiff surface, item will be judged down a placing.**

Lot 1. A Scene
 Lot 2. Your own creation
 Lot 3. From a Kit



OPEN CLASS FINE ARTS DEPARTMENT

See previously stated **RIBBON PREMIUMS AND JUDGING PROCESS.**

Entry day is Sunday, August 6, 4:00 p.m. - 6:00 p.m.

Items must be entered before 6:00 p.m. or they will not be judged!

- Entries must have been completed in the last year.
- **ALL ENTRIES MEANT TO BE HUNG MUST BE MOUNTED FOR HANGING**, either framed or mounted on heavy card stock or pre-cut mat, **WITH HANGING HOOK TO HANG ON NAIL OR PEGBOARD HOOK.** If item is to be hung but is entered without hanging hardware, tab, etc., item will be judged down one placing. Fragile surfaces should be glassed or otherwise protected.
- **NO WET PAINT**

NEW RULES: Limit of 4 entries per person, per Class (there are no lots in this department). For example, one artist may enter up to 4 watercolor items, 4 pencil sketches, 4 sculpture items, etc. Not limited to one of a certain medium, as in the past.

Class 1 - WATERCOLOR

Class 2 - OIL

Class 3 - ACRYLIC

Class 4 - PENCIL SKETCHES

Class 5 - PEN & INK SKETCHES

Class 6 - GLASS WORK

Class 7 - MISCELLANEOUS
PICTURES

Class 8 - SCULPTURE

Class 9 - ORIGINAL FABRIC or
FIBER ART (done without a
pattern)

Class 10 - POTTERY (CLAY)

Class 11 - LATHE PROJECTS

Class 12 - LEATHER

Class 13 - WOOD CARVING

Class 14 - ETCHING

Class 15 - CHINA PAINTING

Class 16 - SEASONS

Class 17 - DIGITAL ART

Class 18 - SPRAY PAINT

Class 19 - GRAFFITI

Class 20 - ABSTRACT ART

Class 21 - JEWELRY

Class 22 - MISCELLANEOUS



OPEN CLASS CARPENTRY AND METALWORKS DEPARTMENT

See previously stated **RIBBON PREMIUMS AND JUDGING PROCESS.**

Entry day is Sunday, August 6, 4:00 p.m. - 6:00 p.m.

Items must be entered before 6:00 p.m. or they will not be judged!

- **NO WET PAINT OR VARNISH**

Class 1 - FURNITURE

- Lot 1. Game table
- Lot 2. Coat Rack or Hall Tree
- Lot 3. Quilt Rack
- Lot 4. Coffee table/ End table
- Lot 5. Chest
- Lot 6. Chair or Rocker
- Lot 7. Any other furniture not listed above

Class 2 - OTHER CARPENTRY ITEMS

- Lot 1. Bird House or Butterfly House
- Lot 2. Bird Feeder
- Lot 3. Flower Box or Stand
- Lot 4. Pull-type Toy
- Lot 5. Picture Frame or Book Cover
- Lot 6. Ornament
- Lot 7. Any Holiday Decoration



- Lot 8. Game Board
- Lot 9. Clock (any size or type)
- Lot 10. Shelves (any type or size)
- Lot 11. Doll House (with or without furniture)
- Lot 12. Any other carpentry item not listed above

Class 3 - METALWORKS

- Lot 1. Furniture
- Lot 2. Sculpture
- Lot 3. Any other metalwork not listed

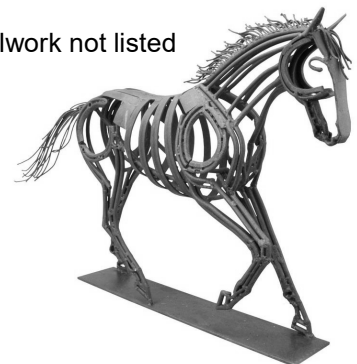

OPEN CLASS FOOD PRESERVATION DEPARTMENT

See previously stated **RIBBON PREMIUMS AND JUDGING PROCESS.**

Entry day is Sunday, August 6, 4:00 p.m. - 6:00 p.m.

Items must be entered before 6:00 p.m. or they will not be judged!

- All canned food may be opened. Jellies will be opened and cut to show consistency.
- Recommended processing methods must be followed for all food preservation. Jams, preserves and marmalades, fruit, tomatoes and pickled vegetables must be processed in a boiling water bath. All non-acid vegetables and meats must be processed in a pressure canner. Spoilage disqualifies entry.
- ALL CANNING ENTRIES MUST BE IN PROPER CANNING JARS, NOT OLD MAYONNAISE-TYPE JARS.
- No antique jars will be accepted.
- All Canning entries must have been processed since last County Fair.

Class 1 - FRUIT (Quart or Pint Jars)

- Lot 1. Apples (sliced, etc.)
- Lot 2. Applesauce
- Lot 3. Apricots (whole or half)
- Lot 4. Cherries (bing, sour, or sweet)
- Lot 5. Grapes
- Lot 6. Peaches (whole, halved, or sliced)
- Lot 7. Pears (halved or sliced)
- Lot 8. Plums (blue or red)
- Lot 9. Rhubarb
- Lot 10. Any other fruit not listed above

Class 2 - BERRIES (Quart or Pint Jars)

- Lot 1. Gooseberries
- Lot 2. Mulberries
- Lot 3. Raspberries (red or black)
- Lot 4. Strawberries
- Lot 5. Any other berry not listed above

Class 3 - VEGETABLES (Quart or Pint Jars)

- Lot 1. Asparagus
- Lot 2. Beans (green or wax)
- Lot 3. Beets
- Lot 4. Cabbage
- Lot 5. Carrots (whole or sliced)
- Lot 6. Corn (whole kernel or creamed)
- Lot 7. Okra
- Lot 8. Onions
- Lot 9. Peas
- Lot 10. Potatoes (white or sweet)
- Lot 11. Pumpkin
- Lot 12. Sauerkraut
- Lot 13. Spinach or Other Greens
- Lot 14. Squash
- Lot 15. Tomatoes (state method used)
- Lot 16. Vegetables (mixed)
- Lot 17. Any other vegetable
- Lot 18. Juices
 - A. Tomato
 - B. Other
- Lot 19. Stewed Tomatoes



Class 4 - MEATS

- Lot 1. Beef
- Lot 2. Pork
- Lot 3. Chicken
- Lot 4. Deer
- Lot 5. Any other meat not listed above

Class 5 - SYRUPS

- Lot 1. Any fruit syrup

Class 6 - WINES

- Lot 1. Grape
- Lot 2. Fruit
- Lot 3. Berry
- Lot 4. Specialty

Special Prize of \$20
for the Best Wine Exhibited
Sponsored by the Freel Family



Class 7 - PICKLED VEGETABLES

- Lot 1. Beans (string or wax)
- Lot 2. Beets (whole or sliced)
- Lot 3. Bread and butter
- Lot 4. Dill
 - A. Whole Cucumber
 - B. Cucumber Slices
- Lot 5. Mix pickles (sweet or sour)
- Lot 6. Onion (small)
- Lot 7. Peppers (sweet or hot)
- Lot 8. Sweet cucumber (chunk, lime, or ripe)
- Lot 9. Carrots
- Lot 10. Zucchini
- Lot 11. Corn
- Lot 12. Peas
- Lot 13. Any other pickled vegetable not listed above



Class 8 - PICKLED FRUITS

- Lot 1. Crabapple
- Lot 2. Peach
- Lot 3. Pear
- Lot 4. Watermelon
- Lot 5. Any other pickled fruit not listed above

Class 9 - RELISHES AND SAUCES

- Lot 1. Beets
- Lot 2. Chili Sauce
- Lot 3. Chow-chow
- Lot 4. Corn
- Lot 5. Cucumber (sweet)
- Lot 6. Mustard
- Lot 7. Ketchup

(Food Preservation continued next page)

OPEN CLASS FOOD PRESERVATION DEPARTMENT *(continued)*

Class 9 - RELISHES AND SAUCES *(continued)*

- Lot 8. Pepper (red, green, hot, sweet)
- Lot 9. Piccalilli
- Lot 10. Salsa
- Lot 11. Spaghetti Sauce (no meat)
- Lot 12. Taco sauce
- Lot 13. Zucchini
- Lot 14. Any other sauce not listed above

Class 10 - CANNED SOUPS

- Lot 1. Tomato
- Lot 2. Chicken/Turkey
- Lot 3. Any Cream Soup
- Lot 4. Vegetable

Class 11 - DRY SOUP MIX

(Include 3x5 card with ingredients and directions)

- Lot 1. Any Dry Soup Mix in a jar



Class 12 - PRESERVES AND JAMS

(Made with small fruit pieces or crushed fruit.)

- Lot 1. Apple
 - Lot 2. Cherry
 - Lot 3. Grape
 - Lot 4. Peach
 - Lot 5. Pear
 - Lot 6. Pineapple
 - Lot 7. Strawberry
 - Lot 8. Plum (tame or wild)
- (Details on the Best Jar of Plum Jam Contest are listed on a previous page.)*
- Lot 9. Rhubarb (plain or mixed)
 - Lot 10. Raspberry (red or black)
 - Lot 11. Tomato (red or yellow)
 - Lot 12. Any other preserve or jam not listed above

Class 13 - BUTTERS

(Sieved fruit with sugar added and cooked until thick.)

- Lot 1. Apple
- Lot 2. Apricot
- Lot 3. Grape (tame or wild)
- Lot 4. Peach
- Lot 5. Pear
- Lot 6. Plum (tame or wild)
- Lot 7. Any other butter not listed above

Class 14 - JELLIES

(Juice of fruit, boiled in sugar.)

- Lot 1. Apple
- Lot 2. Crabapple
- Lot 3. Cherry
- Lot 4. Chokecherry
- Lot 5. Grape (tame or wild)
- Lot 6. Plum (tame or wild)
- Lot 7. Raspberry (red or black)
- Lot 8. Gooseberry
- Lot 9. Strawberry
- Lot 10. Any other jelly not listed above

Class 15 - DRIED or DEHYDRATED

(Drying out the natural moisture in all fruits, vegetables, and meats.)

- Lot 1. Fruits or fruit leathers (identify)
- Lot 2. Herbs (identify)
- Lot 3. Meat jerkies (identify)
- Lot 4. Vegetables (identify)

Class 16 - BEER

- Lot 1. Any beer

Class 17 - PIE FILLINGS

- Lot 1. Fruit
- Lot 2. Meat
- Lot 3. Any other pie filling not listed above



OPEN CLASS FOODS DEPARTMENT

See previously stated **RIBBON PREMIUMS AND JUDGING PROCESS.**

Entry day is Tuesday, August 8, 8:00 a.m. - 10:00 a.m

Items must be entered before 10:00 a.m. or they will not be judged!

BREADS, PASTRIES, CAKES

- Breads and sweet dough are made with yeast (unless otherwise noted).
- **HAND KNEAD OR BREAD MACHINE:** Breads should be baked in individual bread pans.
- Breads should be twenty-four (24) hours old when judged.
- **Enter 2/3 of a loaf of bread or 2/3 of a cake either enclosed in a plastic bag or on a plate and then enclosed in plastic-wrap. Enter 3 rolls or 3 cupcakes on a plate enclosed in a plastic bag. Management is not responsible for lost or broken containers.**
- **Please include recipe on 3" x 5" card.**
- All Items should be made "from scratch" unless Class or Lot instructions request otherwise.
- Please label your entry, i.e. "Blueberry Coconut Bread" or "Chocolate Peanut Butter Brownie".

Class 1 - YEAST BREADS AND ROLLS

(Identify method used)

- Lot 1. White bread (bring 2/3 loaf)
- Lot 2. Whole grain bread (bring 2/3 loaf)
- Lot 3. Raisin bread (bring 2/3 loaf)
- Lot 4. Rye bread (bring 2/3 loaf)
- Lot 5. Buns or pan rolls (3 to a plate)
- Lot 6. Dinner rolls (3 to a plate; cloverleaf, horns, parker house, etc.)
- Lot 7. Frozen bread dough (state if used)
- Lot 8. Bread Sticks (3 to a plate)
- Lot 9. Savory Bread (bring 2/3 loaf)
- Lot 10. Other yeast breads or rolls not listed above

Class 2 - SWEET DOUGH

(Identify method used)

- Lot 1. Cinnamon rolls (3 to a plate)
Nuts or frosting optional
- Lot 2. Yeast coffee cake or tea ring (bring 2/3 cake/ring)
- Lot 3. Kolaches (3 to a plate)
- Lot 4. Raised donuts (3 to a plate)
- Lot 5. Frozen sweet dough
- Lot 6. Any other sweet roll not listed above



Class 3 - BREAD MACHINE

- Lot 1. White (bring 2/3 loaf)
- Lot 2. Wheat (bring 2/3 loaf)
- Lot 3. Rye (bring 2/3 loaf)
- Lot 4. Rolls (sweet or dinner; 3 to a plate)
- Lot 5. Any other bread machine item not listed above

Class 4 - QUICK BREADS (not raised)

- Lot 1. Donut (3 to a plate)
- Lot 2. Fruit breads (banana, cranberry, etc.; bring 2/3 loaf)
- Lot 3. Gingerbread (bring 2/3 loaf)
- Lot 4. Vegetable breads (carrot, zucchini, etc.; bring 2/3 loaf)
- Lot 5. Coffee Cake (with or without topping; bring 2/3 cake)
- Lot 6. Baking powder biscuits (3 to a plate)
- Lot 7. Muffins (3 to a plate)
- Lot 8. Scones (3 to a plate)
- Lot 9. Any other quick breads not listed above

Class 5 - PASTRIES

- Lot 1. Any item

Class 6 - CAKES w/SHORTENING (Unfrosted / no icing, any size or type of pan)

- Lot 1. Apple (applesauce; bring 2/3 cake)
- Lot 2. Carrot (bring 2/3 cake)
- Lot 3. Devil's Food (chocolate; bring 2/3 cake)
- Lot 4. Sunshine (yellow or gold; bring 2/3 cake)
- Lot 5. Pound cake (not layered; bring 2/3 cake)
- Lot 6. Fruit upside down cake (bring 2/3 cake)
- Lot 7. Spice cake (bring 2/3 cake)
- Lot 8. White cake (bring 2/3 cake)
- Lot 9. Box cake mixes (bring 2/3 cake)
- Lot 10. Cupcakes (3 to a plate)
- Lot 11. Other cakes with shortening not listed above

Class 7 - CAKES MADE WITH EGGS (Unfrosted / no icing, no shortening)

- Lot 1. Angel Food (white or chocolate; bring 2/3 cake)
- Lot 2. Chiffon (bring 2/3 cake)
- Lot 3. Jelly Roll (bring 2/3 roll)
- Lot 4. Sponge (bring 2/3 cake)
- Lot 5. Any other egg cake not listed above



Class 8 - FROSTED / ICED ITEMS

(Any frosting / icing used for decoration should be of a cooked variety)

- Lot 1. German Chocolate Cake (bring 2/3 cake)
- Lot 2. Brownie (any type; 3 to a plate)
- Lot 3. Any other frosted / iced item not listed above



(Foods continued next page)

OPEN CLASS FOODS DEPARTMENT *(continued)*

COOKIES

- Cookies must be on a paper plate, enclosed in a plastic bag. Each variety must consist of 3 cookies.
- All Items should be made "from scratch" unless Class or Lot instructions request otherwise.
- Please label your entry, i.e. "Lemon Cookies".

Class 9 - DROP COOKIES

(Dough is dropped by teaspoon onto cookie sheet)

- Lot 1. Chocolate chip
- Lot 2. Macaroon
- Lot 3. Oatmeal (nut and/or raisins optional)
- Lot 4. Peanut butter
- Lot 5. Sour cream
- Lot 6. Made from cake mix
- Lot 8. Chocolate
- Lot 9. Any other drop cookie not listed above (identify)



Class 11 - REFRIGERATOR OR ROLLED COOKIES

(Dough must be chilled, then cut, and rolled or formed into shapes)

- Lot 1. Gingerbread, decorated
- Lot 2. Pinwheel
- Lot 3. Refrigerator (sliced)
- Lot 4. Sugar (rolled)
- Lot 5. Chocolate
- Lot 6. Any other refrigerator or rolled cookies not listed above (identify)

Class 10 - BAR COOKIES

(Dough is spread in pan, baked, and cut)

- Lot 1. Butterscotch
- Lot 2. Brownies (no frosting)
- Lot 3. Layered bar cookies (no frosting; nuts or fruit optional)
- Lot 4. Lemon bars
- Lot 5. Pumpkin or Zucchini (identify)
- Lot 6. Any other bar cookie not listed above (identify)

Class 12 - MOLDED COOKIES

(Formed into desired shapes with hands or cookie press)

- Lot 1. Coconut
- Lot 2. Filled Cookies
- Lot 3. Gingersnaps
- Lot 4. Molasses
- Lot 5. Peanut Butter
- Lot 6. Snicker Doodle
- Lot 7. Spritz
- Lot 8. Sugar (not rolled)
- Lot 9. Thumbprint (filled with jelly or frosting)
- Lot 10. Molded or pressed cookies not listed above.



Class 11 - FROSTED / ICED ITEMS

(Any frosting / icing used for decoration should be of a cooked variety)

- Lot 1. Any Frosted / Iced Cookie

CANDY

- Candy must be on a paper plate, enclosed in a plastic bag. Each variety must consist of six (6) pieces.
- All Items should be made "from scratch" unless Class or Lot instructions request otherwise.
- Please label your entry, i.e. "Pumpkin Fudge".



Class 13 - CANDY

- Lot 1. Caramel
- Lot 2. Covered (cream center, cherries, etc.)
- Lot 3. Divinity
- Lot 4. Fondant
- Lot 5. Fudge
- Lot 6. Hard candy (lollipop, etc.)
- Lot 7. Mints (cream cheese or chocolate)
- Lot 8. Peanut Brittle
- Lot 9. Penuche
- Lot 10. Praline
- Lot 11. Taffy
- Lot 12. Toffee
- Lot 13. Assorted (4 different varieties)
- Lot 14. Cake Decorations
 - A. Buttercream
 - B. Royal Icing
 - C. Rice Paper, etc.
- Lot 15. Any other type of candy not listed above

OPEN CLASS FLOWERS AND PLANTS DEPARTMENT

See previously stated **RIBBON PREMIUMS AND JUDGING PROCESS.**

Entry day is Tuesday, August 8, 8:00 a.m. - 10:00 a.m

Items must be entered before 10:00 a.m. or they will not be judged!

- All flowers are to be grown and picked from your own flower garden or yard.
- No commercially grown flowers allowed.
- No type of commercial flower arrangements, collections, or potted plants allowed.
- Entry should consist of 3 stems unless otherwise indicated.
- Furnish your own container. Management does not furnish containers / vases.
- Management NOT responsible for containers or accessories.
- Points considered by Judges: No leaves under water line, leave some foliage on flower stems, stems should be same length, uniformity in size, uniformity in color, free of insect damage, free of disease and mildew, quality of flower, size of flower, and age of flower.

Class 1A - ANNUALS

- Lot1. Amaranthus (1 stem)
- Lot2. Ageratum
- Lot3. Aster
- Lot4. Balsam
- Lot5. Begonia (fibrous)
- Lot6. Bells of Ireland
- Lot7. Cabbage-ornamental (1 stem)
- Lot8. Calendula
- Lot9. California poppy
- Lot10. Carnation
- Lot11. Celosia (1 stem)
 - A. Plumed
 - B. Cockscomb
- Lot12. Cosmos
- Lot13. Dianthus
- Lot14. Geranium
- Lot15. Gomphrena
- Lot16. Gynophilic (baby's breath)

Class 1B - ANNUALS

- Lot 1. Impatiens, single
- Lot 2. Impatiens, double
- Lot 3. Lisianthus
- Lot 4. Marigold, large
- Lot 5. Marigold, small
- Lot 6. Pansy
- Lot 7. Petunia, double
- Lot 8. Petunia, single
- Lot 9. Phlox
- Lot 10. Salvia
- Lot 11. Snapdragon
- Lot 12. Statice
- Lot 13. Strawflower
- Lot 14. Sunflower
- Lot 15. Sweet Pea



Class 1C - ANNUALS

- Lot 1. Verbena
- Lot 2. Vinca
- Lot 3. Zinnia, shag
- Lot 4. Zinnia, large
- Lot 5. Zinnia, small
- Lot 6. Nicotiana
- Lot 7. Hollyhock
- Lot 8. Viola
- Lot 9. Any other annual not listed above

Class 2 - PERENNIALS

- Lot 1. Anemone
- Lot 2. Aster
- Lot 3. Chrysanthemum
- Lot 4. Coreopsis
- Lot 5. Daisy
- Lot 6. Delphinium
- Lot 7. Gloriosa Daisy
- Lot 8. Gyposphilia (baby's breath)
- Lot 9. Hosta Bloom
- Lot 10. Lily (1 stem)
 - A. Hybrid
 - B. Surprise
 - C. Day
- Lot 11. Salvia
- Lot 12. Statice
- Lot 13. Sweet Pea
- Lot 14. Veronica
- Lot 15. Russian Sage
- Lot 16. Any other perennial not listed above

Class 3 - BULBS

- Lot 1. Begonia (tuberous)
- Lot 2. Canna (1 stem)
- Lot 3. Dahlia, large (1 stem)
- Lot 4. Dahlia, small
- Lot 5. Gladiola (1 stalk)
 - A. Red
 - B. White
 - C. Yellow
 - D. Purple
 - E. Orange
 - F. Pink
- Lot 6. Tuberose
- Lot 7. Allium
- Lot 8. Any other bulb not listed above

Class 4 - FLOWERING BUSHES

- Lot 1. Butterfly Bush (1 stem)
- Lot 2. Hibiscus, single (1 stem)
- Lot 3. Hibiscus, double (1 stem)
- Lot 4. Hydrangea (1 stem)
- Lot 5. Rose of Sharon, single (1 stem)
- Lot 6. Rose of Sharon, double (1 stem)
- Lot 7. Any other flowering bush not listed above (1 stem)

Class 5 - ROSES

- Lot 1. Hybrid tea rose (1 stem)
- Lot 2. Floribunda rose (1 stem)
- Lot 3. Climbing rose (1 stem)
- Lot 4. Shrub rose (1 stem)
- Lot 5. Other roses (1 stem)



(Flowers and Plants continued next page)

OPEN CLASS FLOWERS AND PLANTS DEPARTMENT *(continued)*



Class 8 - VINES

- Lot 1. Trumpet
- Lot 2. Honeysuckle
- Lot 3. Other Vines

Class 9 - GRASSES

- Lot 1. Pampas
- Lot 2. Zebra-striped
- Lot 3. Quaking
- Lot 4. Purple Fountain (annual)
- Lot 5. Other grasses

Class 13 - POTTED PLANTS

- Lot 1. Indoor Plants
- Lot 2. Outdoor Plants
- Lot 3. Succulent Plants
- Lot 4. Bucket Garden

Class 14 - YOUTH DIVISION (6-16 years)

Class 15 - PARTICIPANTS (5 years and younger)

Class 6A - WILDFLOWERS (CULTIVATED)

- Lot 1. Achillea (yarrow)
- Lot 2. Beardtongue
- Lot 3. Butter and Eggs
- Lot 4. Cleome
- Lot 5. Coneflower
- Lot 6. Cornflower (bachelor button)
- Lot 7. Daisy
- Lot 8. Flax
- Lot 9. Forget-me-not
- Lot 10. Foxglove



Class 6B - WILDFLOWERS (CULTIVATED)

- Lot 1. Gaillardia
- Lot 2. Larkspur
- Lot 3. Latria
- Lot 4. Lupine
- Lot 5. Phlox
- Lot 6. Pincushion
- Lot 7. Rudbeckia (black eyed Susan)
- Lot 8. Butterfly Weed
- Lot 9. Any other wildflowers not listed above

Class 10 - COLLECTIONS

- Lot 1. Annuals, 1 each of 5 varieties
- Lot 2. Perennials, 1 each of 5 varieties
- Lot 3. Cultivated Wildflowers, 1 each of 5 varieties
- Lot 4. Grasses (1 each of 5)
- Lot 5. Foliage (1 each of 5)

Class 11 - ARRANGEMENT (Management not responsible for containers or accessories)

- Lot 1. Floral Miniature Design (under 8" overall)
- Lot 2. Special Occasion (Example: Birthday, Graduation, Holiday, etc.)
- Lot 3. Summer Flower Arrangement
- Lot 4. Arrangement with Foliage Predominate
- Lot 5. Interpretation of County Fair Theme



Class 7 - HERBS

- Lot 1. Artemisias
- Lot 2. Basil
- Lot 3. Red-Purple Basil
- Lot 4. Bee balm
- Lot 5. Chives
- Lot 6. Cilantro
- Lot 7. Dill
- Lot 8. Feverfew
- Lot 9. Lamb's Ear
- Lot 10. Lavender
- Lot 11. Lovage
- Lot 12. Marjoram
- Lot 13. Mint
- Lot 14. Nasturtium
- Lot 15. Oregano
- Lot 16. Parsley
- Lot 17. Rosemary
- Lot 18. Sage
- Lot 19. Thyme
- Lot 20. Any other herb not listed above

Class 12 - FOLIAGE STEMS

- Lot 1. Caladium
- Lot 2. Canna (1 stem)
- Lot 3. Coleus
- Lot 4. Elephant Ear - (under 12" - 3 stems) (over 12" - 1 stem)
- Lot 5. Fern
- Lot 6. Hosta
- Lot 7. Lamium
- Lot 8. Other

OPEN CLASS AGRICULTURE DEPARTMENT

See previously stated **RIBBON PREMIUMS AND JUDGING PROCESS.**

Entry day is Tuesday, August 8, 8:00 a.m. - 10:00 a.m

Items must be entered before 10:00 a.m. or they will not be judged!

- Exhibits should be selected for type, uniformity, quality, and maturity. Do not select the large over-grown specimens nor the small, but those suitable for marketing purposes.
- All exhibits must be raised by the exhibitor.
- Seed and plants maturing later than Fair Week may be exhibited from last year's crop.
- All entries must be properly named in order to compete for the premiums.
- All specimens shall be in their natural state and be free from worm and insect injuries.
- Exhibitors no longer need to supply a paper plate for their entry.
- Consult the Guide, 4-H 226 Selecting and Preparing Vegetables, Herbs and Fruits and Exhibit, available at Extension Office.

Class 1 - THRESHED GRAINS AND SEEDS (1 Pint)

- Lot 1. Hard Winter Wheat
- Lot 2. Milo
- Lot 3. Alfalfa
- Lot 4. Bluegrass
- Lot 5. Brome Grass
- Lot 6. Red Clover
- Lot 7. Reed Canary Grass
- Lot 8. Oats
- Lot 9. Soybeans
- Lot 10. Sudan Grass
- Lot 11. Sweet Clover
- Lot 12. Timothy Grass
- Lot 13. Wheat Grass
- Lot 14. Other grasses

Class 2A - CORN (4 husked ears; This summer's growth.)

- Lot 1. Regular size Indian Corn
- Lot 2. Miniature Indian Corn
- Lot 3. Yellow Sweet Corn
- Lot 4. White Sweet Corn
- Lot 5. Yellow Popcorn
- Lot 6. White Popcorn
- Lot 7. Yellow Field Corn
- Lot 8. White Field Corn
- Lot 9. Bi-color sweet corn

Class 2B - FIELD CORN (Single Ear) 1st, 2nd, and 3rd Placings

(Largest and best single ear, any variety, to be judged 50% for size and 50% for quality. Each ear must be over 9 inches long.)

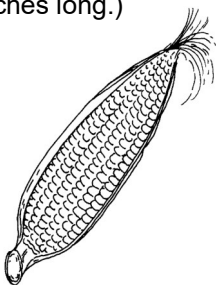

Class 3A - SHEAF DISPLAY

(Sheaf grains and tame grasses should not be less than three inches in diameter at the middle band. Sheaves of wild grasses should not be less than one inch at the center band. Forage stalks should retain their foliage, but small grain sheaves should be stripped of leaves. Sheaves of sorghum should not be stripped of leaves.)

- Lot 1. Alfalfa
- Lot 2. Barley
- Lot 3. Bluegrass
- Lot 4. Brome Grass
- Lot 5. Crested Wheat Grass
- Lot 6. Forage Sorghum
- Lot 7. Milo
- Lot 8. Oats
- Lot 9. Red Clover
- Lot 10. Reed Canary Grass
- Lot 11. Rye
- Lot 12. Soybeans
- Lot 13. Sudan Grass
- Lot 14. Western Wheat Grass
- Lot 15. Wheat
- Lot 16. White Sweet Clover
- Lot 17. Wild Grasses (hay)
- Lot 18. Yellow Sweet Clover
- Lot 19. Other Grasses

Class 3B - GRASS COLLECTIONS

- Lot 1. Collection of 4 tame grasses
- Lot 2. Collection of 4 wild grasses

Class 4A - STALK DISPLAY

(Entry is 4 stalks with foliage. Ears of corn should be husked back for display.)

- Lot 1. Regular size Indian Corn
- Lot 2. Miniature Indian Corn
- Lot 3. Yellow Sweet Corn
- Lot 4. White Sweet Corn
- Lot 5. Yellow Popcorn
- Lot 6. White Popcorn
- Lot 7. Yellow Field Corn
- Lot 8. White Field Corn
- Lot 9. Grain Sorghum / Milo



Class 4B - STALK DISPLAY

(Entry is 1 stalk with foliage)

- Lot 1. Tallest stalk of corn (cut at ground level)
- Lot 2. Stalk of corn with most ears
- Lot 3. Grain sorghum / Milo (best 4 heads)

Class 5 - POD VEGETABLES

- Lot 1. Beans, green (6)
- Lot 2. Beans, lima (6)
- Lot 3. Beans, yellow (6)
- Lot 4. Black-eyed Peas (6)
- Lot 5. Okra (4)
- Lot 6. Peas (6 pods)



Class 6 - ROOT VEGETABLES AND TUBERS

- Lot 1. Beets, table (3)
- Lot 2. Radishes (3)
- Lot 3. Carrots (3)
- Lot 4. Turnips (3)
- Lot 5. Parsnips (3)
- Lot 6. Sweet Potatoes (3)
- Lot 7. Potatoes, white (3)
- Lot 8. Potatoes, red (3)



(Agriculture continued next page)

OPEN CLASS AGRICULTURE DEPARTMENT *(continued)*

Class 7 - CRUCIFER VEGETABLES

- Lot 1. Broccoli (2)
- Lot 2. Brussel sprouts (5)
- Lot 3. Cabbage, green (1)
- Lot 4. Cabbage, red (1)
- Lot 5. Cauliflower (1)
- Lot 6. Kohlrabi (3)

Class 8 - BULB VEGETABLES

- Lot 1. Onions, green (3)
- Lot 2. Onions, red (3)
- Lot 3. Onions, white (3)
- Lot 4. Onions, white Bermuda (3)
- Lot 5. Onions, yellow (3)
- Lot 6. Onions, yellow Bermuda (3)
- Lot 7. Onions, yellow Sweet Spanish (3)
- Lot 8. Onion Sets, red (6)
- Lot 9. Onion Sets, white (6)
- Lot 10. Onion Sets, yellow (6)
- Lot 11. Garlic (1 bulb)



Class 9 - STALK OR STEM VEGETABLES

- Lot 1. Parsley (5 stems)
- Lot 2. Celery (1 bunch)

Class 10 - PEPPERS AND EGGPLANT

- Lot 1. Peppers, hot (4)
- Lot 2. Peppers, sweet green, Bell (4)
- Lot 3. Peppers, sweet green, not Bell (4)
- Lot 4. Peppers, sweet red (4)
- Lot 5. Peppers, sweet yellow (4)
- Lot 6. Peppers, any other sweet (4)
- Lot 7. Peppers, hot chili (4)
- Lot 8. Peppers, hot banana (4)
- Lot 9. Peppers, hot Jalapeno (4)
- Lot 10. Peppers, any other hot (4)
- Lot 11. Eggplant (2)



Class 11 - TOMATOES

- Lot 1. Tomatoes, red cherry (12) (1 1/2" or less in diameter)
- Lot 2. Tomatoes, red patio (6) (1 1/2" - 2" in diameter)
- Lot 3. Tomatoes, red canning (4) (Roma type)
- Lot 4. Tomatoes, red slicing (4) (2 1/2" or more in diameter)
- Lot 5. Tomatoes, yellow (4)
- Lot 6. Tomatoes, yellow pear (12)
- Lot 7. Tomatoes, yellow cherry (12)
- Lot 8. Tomatoes, grape (12)
- Lot 9. Tomatoes, any other type (4)

Class 12 - CUCUMBERS

- Lot 1. Cucumbers, pickling (5)
- Lot 2. Cucumbers, slicing (2)
- Lot 3. Cucumbers, seed (2)



Class 13 - GOURDS

- Lot 1. Gourds, small (4)
- Lot 2. Gourds, large (1)
- Lot 3. Green Gourd (1)

Class 14 - MELONS

- Lot 1. Muskmelon (1)
- Lot 2. Watermelon (1)
- Lot 3. Honeydew (1)

Class 15 - PUMPKINS AND SQUASH

- Lot 1. Pumpkin, miniature (2)
- Lot 2. Pumpkin, cow (1)
- Lot 3. Pumpkin, pie (1)
- Lot 4. Pumpkin, white (1)
- Lot 5. Pumpkin, any other type (1)
- Lot 6. Squash, acorn (1)
- Lot 7. Squash, crookneck (1)
- Lot 8. Squash, cashew (1)
- Lot 9. Squash, butternut (1)
- Lot 10. Squash, summer green (1)
- Lot 11. Squash, summer white (1)
- Lot 12. Squash, summer yellow (1)
- Lot 13. Squash, turban (1)
- Lot 14. Squash, spaghetti (1)
- Lot 15. Squash, Sioux Winter (2)
- Lot 16. Zucchini (2)
- Lot 17. Any other pumpkin or squash not listed above



Class 16 - SUMMER APPLES (3 per entry)

- Lot 1. Lodi
- Lot 2. Duchess
- Lot 3. Wealthy
- Lot 4. Early Gold

Class 17 - WINTER AND FALL APPLES (3 per entry)

- Lot 1. Cortland
- Lot 2. Grimes Golden
- Lot 3. Jonathan
(Details on the special Jonathan Apple Contest are listed on a previous page.)
- Lot 4. King David
- Lot 5. McIntosh
- Lot 6. Gala
- Lot 7. Jonagold
- Lot 8. Rome
- Lot 9. Red Delicious
- Lot 10. Winesap
- Lot 11. Golden Delicious
- Lot 12. Granny Smith

Class 18 - FLOWERING CRAB (10 per entry)

- Lot 1. Dolgo
- Lot 2. Mauchierion
- Lot 3. Whitney

Class 19 - PEARS (3 per entry)

- Lot 1. Bartlett
- Lot 2. Anjou
- Lot 3. Spartlett
- Lot 4. Duchess
- Lot 5. Kieffer



Class 20 - STALK FRUITS

- Lot 1. Rhubarb (3 stalks)

Class 21- PLUMS (5 per entry)

- Lot 1. Stanley
- Lot 2. Elephant heart
- Lot 3. Omaha
- Lot 4. Santa Rosa
- Lot 5. Red Heart
- Lot 6. Superior
- Lot 7. Mt. Royal

Class 22 - GRAPES (3 bunches)

- Lot 1. Concord
- Lot 2. Niagara
- Lot 3. White grapes
- Lot 4. Coco-red

Class 23 - PEACHES (3 per entry)

- Lot 1. Budded peaches, white
- Lot 2. Budded peaches, yellow
- Lot 3. Red Haven
- Lot 4. Seedling peaches, white
- Lot 5. Seedling peaches, yellow
- Lot 6. Reliance

(Agriculture continued next page)

OPEN CLASS AGRICULTURE DEPARTMENT *(continued)*

Class 24 - APRICOTS (5 per entry)

- Lot 1. Perfection
- Lot 2. Wanatchee
- Lot 3. Goldrich
- Lot 4. Reval

Class 25 - BERRIES (10 berries)

- Lot 1. Everbearing strawberries
- Lot 2. Everbearing raspberries
- Lot 3. Late spring or summer berries or cherries



Class 26 - MONSTER VEGETABLES

(Entries should be a single, mature specimen of sound, good quality and natural color, and in clean condition. Exhibits in this class CANNOT be shown in any other class. Judging will be by weight and length.)

- Lot 1. Cabbage
- Lot 2. Cantaloupe
- Lot 3. Cucumber
- Lot 4. Eggplant
- Lot 5. Onion
- Lot 6. Potato
- Lot 7. Pumpkin
- Lot 8. Tomato
- Lot 9. Watermelon
- Lot 10. Zucchini
- Lot 11. Any other vegetable

Class 27 - VEGETABLE SPECIAL (1 per entry)

- Lot 1. Oddity in nature, potato
- Lot 2. Oddity in nature, tomato
- Lot 3. Oddity in nature, any other vegetable not listed above



Class 28 - BEST DRESSED VEGETABLE (ages 12 years and up)

(Create your own character using plant material.)

- Lot 1. Cucumber
- Lot 2. Pepper
- Lot 3. Potato
- Lot 4. Pumpkin
- Lot 5. Squash
- Lot 6. Any other vegetable not listed above

Class 29 - BEST DRESSED VEGETABLE (ages 5-11 years)

(Create your own character using plant material.)

- Lot 1. Cucumber
- Lot 2. Pepper
- Lot 3. Potato
- Lot 4. Pumpkin
- Lot 5. Squash
- Lot 6. Any other vegetable not listed above



Class 30 - COLLECTION OF GARDEN PRODUCTS

(Display must be grown and created by the exhibitor. BRING YOUR OWN BASKET. No decorations on or with the basket. Each vegetable variety should be in a suitable amount to make the basket an attractive exhibit.)

- Lot 1. Basket of vegetables (ages 12 and over) (Exhibit at least 3 and not more than 8 different varieties.)
- Lot 2. Basket of vegetables (ages 5 - 11 years) (Exhibit at least 3 and not more than 8 different varieties.)
- Lot 3. Basket of small vegetables (ages 12 and over) (Basket not to exceed 8 inches in any dimension.)
- Lot 4. Basket of small vegetables (ages 5 - 11 years) (Basket not to exceed 8 inches in any dimension.)
- Lot 5. Cornucopia (ages 12 and over) (Exhibit filled with vegetables, fruits, flowers, or a combination.)
- Lot 6. Cornucopia (ages 5 - 11 years) (Exhibit filled with vegetables, fruits, flowers, or a combination.)

Class 31 - MISCELLANEOUS

- Lot 1. Hedgeballs (2)
- Lot 2. Peanuts (2)
- Lot 3. Walnuts (2)
- Lot 4. Sunflower (1)

Class 32 - HONEY

- Lot 1. One jar of Honey
- Lot 2. One comb of Honey

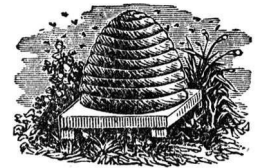

Class 33 - EGGS

Rules:

- Do not refrigerate eggs before judging.
- Enter 1 dozen fresh eggs in an egg carton.
- Eggs will be judged for interior quality, uniformity of weight, size and shape, shell texture, and cleanliness of shell.

- Lot 1. White Eggs
- Lot 2. Brown Eggs
- Lot 3. Other Colored Eggs

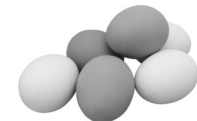

HERBS ARE IN THE FLOWERS DEPARTMENT

OPEN CLASS SMALL ANIMAL DEPARTMENT

(Poultry & Rabbits Only)

See previously stated **RIBBON PREMIUMS AND JUDGING PROCESS.**

GENERAL INFORMATION: No entry fee for poultry or rabbits. All exhibitors must provide feed as well as containers for feed and water for each cage. It is the responsibility of all exhibitors to feed and water their rabbits and chickens daily. No premiums will be paid for poultry if cages are not cleaned at the time they are released. Must be inspected by Superintendent to receive premiums. It is illegal to use drugs not approved by USDA in meat animals.

POULTRY

RULES: Only birds of standard breeds will be admitted. Chickens can be shown only as single birds or pens. Pens consist of two (2) females and one (1) male, except egg production. No animals can be shown for more than one premium. Animals showing signs of disease or not presentable will not be admitted. Birds shall not be permitted to enter unless the exhibitor shall, on entering the poultry, sign a declaration that, to the best of his knowledge, the poultry entries and source of flock or flocks are free from any evidence of, and were not recently exposed to, Newcastle disease or any infectious or transmissible disease.

STANDARD BREEDS

Single Birds: First, Second, Third and Fourth Premiums. Pens: First, Second, Third and Fourth Premiums. Grand Champion Male and Female Premiums. Definitions: Cock, a male bird hatched in 2022 and is at least a year old by fair week; Cockerel, a male bird hatched during 2022; Hen, a female bird hatched in 2022 and is at least 1 year old by fair week; Pullet, a female bird hatched during 2022. With Ducks and Geese, a bird over 1 year old is considered "old".

Class 1 - STANDARD CHICKENS

- Lot 1. Cockerel
- Lot 2. Pullet
- Lot 3. Hen
- Lot 4. Cock
- Lot 5. Trio
- Lot 6. Standard Hens & Chickens



Class 4 - SMALL DUCKS

- Lot 1. Small Duck
- Lot 2. Small Drake

Class 5 - YOUNG DUCKS

- Lot 1. Young Duck
- Lot 2. Young Drake

Class 6 - OLD DUCKS

- Lot 1. Old Duck
- Lot 2. Old Drake

Class 7 - YOUNG GEESE

- Lot 1. Young Goose
- Lot 2. Young Gander



Class 8 - OLD GEESE

- Lot 1. Old Goose
- Lot 2. Old Gander

Class 9 - BANTAMS

- Lot 1. Bantam Hen
- Lot 2. Bantam Cock
- Lot 3. Bantam Cockerel
- Lot 4. Bantam Pullet
- Lot 5. Bantam Trio
- Lot 6. Bantam Hen & Chicks



Class 10 - PIGEONS

- Lot 1. Pigeon Pair
- Lot 2. Pigeon Male
- Lot 3. Pigeon Female

Class 2 - STANDARD CHICKEN PENS

- Lot 1. Pen of Broilers
- Lot 2. Egg Production (pen of 3 layers)
- Lot 3. Pen of Hybrids

Class 3 - TURKEYS

- Lot 1. Turkey Tom
- Lot 2. Turkey Hen

RABBITS

RULES: All crates, boxes, or containers and vehicles used for transporting the animal to the fair shall have been thoroughly cleansed and disinfected. Exhibitors are required to bring feed or container, as this is not furnished by the management. Only four (4) rabbits may be shown by each exhibitor. **Rabbits will be judged by breed.** Only purebred rabbits are allowed to show in Classes 1 and 2. All crossbred rabbits must show in Class 3.

Class 1 - COMMERCIAL RABBITS (Purebreds Only)

- Lot 1. Breeding Junior Doe (under 6 months)
- Lot 2. Breeding Junior Buck (under 6 months)
- Lot 3. Breeding Intermediate Doe (6 - 8 months)
- Lot 4. Breeding Intermediate Buck (6 - 8 months)
- Lot 5. Breeding Senior Doe (over 8 months)
- Lot 6. Breeding Senior Buck (over 8 months)
- Lot 7. Small Fryer (under 4 pounds)
- Lot 8. Large Fryer (4 - 5 1/2 pounds)
- Lot 9. Market Pen (3 bunnies between 3 - 5 1/2 pounds)
- Lot 10. Fur (judges for best quality fur; one entry per exhibitor)
- Lot 11. Doe and Litter (litter 6 weeks and younger)

Class 2 - RABBITS - FANCY RABBITS

- Lot 1. Junior Doe (under 6 months of age)
- Lot 2. Junior Buck (under 6 months of age)
- Lot 3. Senior Doe (6 months of age and older)
- Lot 4. Senior Buck (6 months of age and older)
- Lot 5. Fur (judges for best quality fur; one entry per exhibitor)

Class 3 - CROSSBREDS THAT DO NOT MEET BREED STANDARDS

- Lot 1. Pet (crossbreeds)

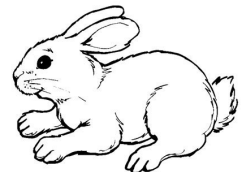



Color Your Way to the Fair ages 3-4

Color this picture and enter it in the Cass County Fair Coloring Contest

Rules and more information are listed on the back. Please print this page and the next page double-sided.

Artist's First Name: _____

Color Your Way to the Fair

Rules: Any type of coloring medium can be used. The work must be done by the entrant. Only one entry per child. Bring this colored picture to the Cass County Fair Board Office in the Expo Center by 8:00 p.m. on Thursday. Winners will be named at 6:30 p.m. on Friday, in front of the Fair Office at the Expo Center. Prizes (in each age division) will be given for First Place and Runner-Up.

Name: _____ Town: _____

Phone: _____ Parent's Name: _____



Color Your Way to the Fair ages 5-6

Color this picture and enter it in the Cass County Fair Coloring Contest

Rules and more information are listed on the back. Please print this page and the next page double-sided.

Artist's First Name: _____

Color Your Way to the Fair

Rules: Any type of coloring medium can be used. The work must be done by the entrant. Only one entry per child. Bring this colored picture to the Cass County Fair Board Office in the Expo Center by 8:00 p.m. on Thursday. Winners will be named at 6:30 p.m. on Friday, in front of the Fair Office at the Expo Center. Prizes (in each age division) will be given for First Place and Runner-Up.

Name: _____ Town: _____

Phone: _____ Parent's Name: _____



Color Your Way to the Fair ages 7-8

Color this picture and enter it in the Cass County Fair Coloring Contest

Rules and more information are listed on the back. Please print this page and the next page double-sided.

Artist's First Name: _____

Color Your Way to the Fair

Rules: Any type of coloring medium can be used. The work must be done by the entrant. Only one entry per child. Bring this colored picture to the Cass County Fair Board Office in the Expo Center by 8:00 p.m. on Thursday. Winners will be named at 6:30 p.m. on Friday, in front of the Fair Office at the Expo Center. Prizes (in each age division) will be given for First Place and Runner-Up.

Name: _____ Town: _____

Phone: _____ Parent's Name: _____

SUPREME CHAMPION SPONSOR



540 South 4th Street

Eagle, NE

402-781-2097

SUPREME CHAMPION SPONSOR



KanEquip
Inc.™

*330 17th St
Syracuse, NE 68446
402-269-2310*

OUR MISSION

To be a leader and trusted partner in providing quality products, support, and innovative solutions to agricultural producers in the Midwest.

SUPREME CHAMPION SPONSOR

AGRI-BUILDERS
• LLC •



EARTH MOVING • FARM DRAINAGE • EXCAVATING

ELMWOOD, NEBRASKA

402.802.0438

402.429.4302

SUPREME CHAMPION SPONSOR



| GRAIN | AGRONOMY | FEED | ENERGY |

LEADING THE WAY TO DEVELOP GENERATIONAL SUCCESS.

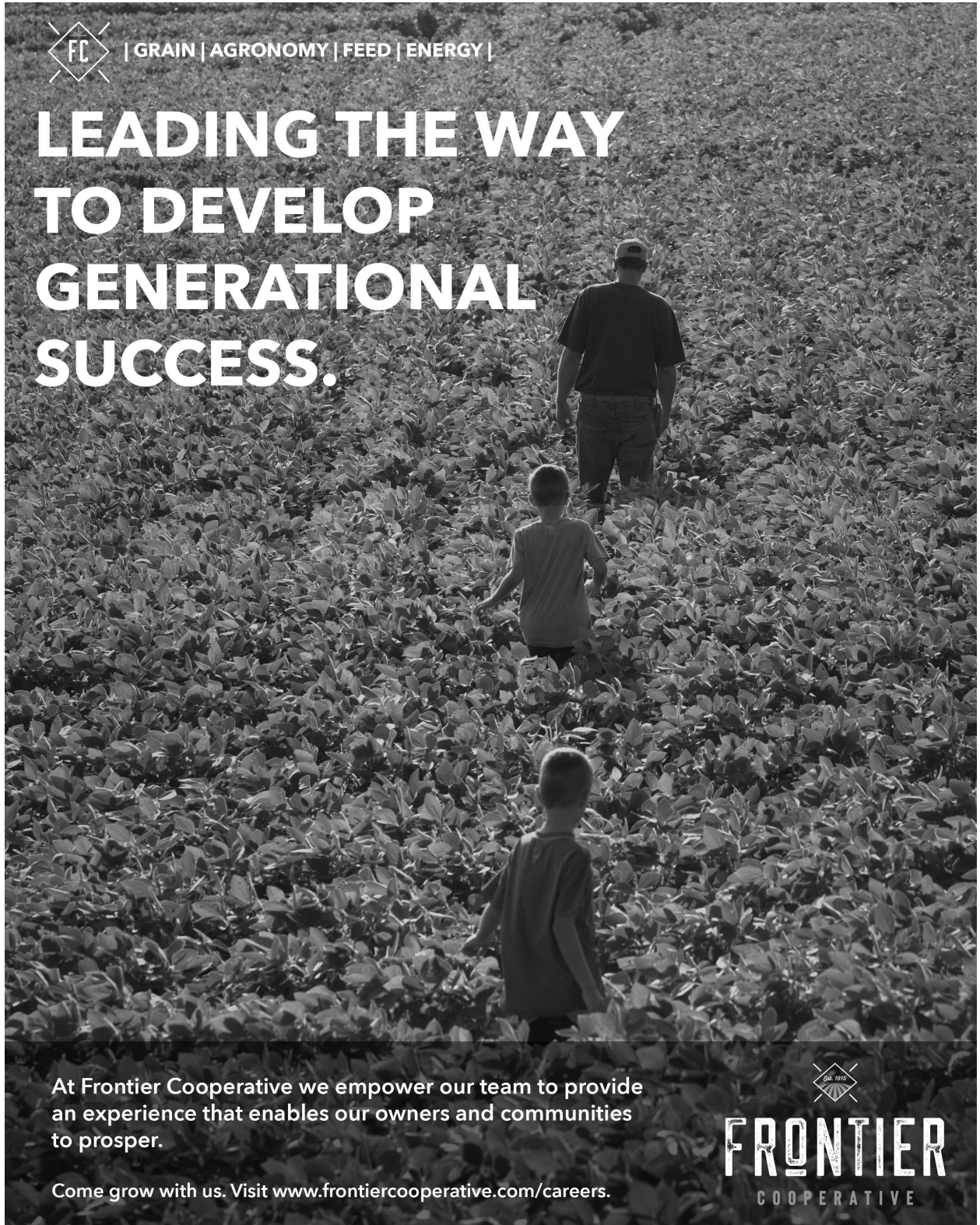

At Frontier Cooperative we empower our team to provide an experience that enables our owners and communities to prosper.

Come grow with us. Visit www.frontiercooperative.com/careers.



FRONTIER
COOPERATIVE

Do the Right Thing | Make a Difference | Better our Best | Create Opportunities | Support the Frontier Family

SUPREME CHAMPION SPONSOR



WILBUR-ELLIS

AGRIBUSINESS

(402) 298-8550 | 606 Wiles Road, Plattsmouth, NE 68048

Wilbur-Ellis can provide valuable resources to help you grow smart, increase productivity, and reduce loss.

Talk to a pro at 606 Wiles Rd, Plattsmouth, NE 68048 to find out what we can do for you.

Phone 402-298-8550

SUPREME CHAMPION SPONSOR



Our County Farm Bureaus make it possible for us to reach, respond to, and advocate for you, wherever you live in Nebraska. We are the leading agriculture advocacy organization that represents the values Nebraskans embody.

CASS COUNTY FARM BUREAU FEDERATION
2302 W 8TH AVE, SUITE 1
PLATTSMOUTH, NE 68048

402-296-4999



SUPREME CHAMPION SPONSOR



MIKE FRITZ
SALES

Phone: 402-867-3771
Toll-Free: 800-759-1520
Fax: 402-867-2442

28008 Mill Road
Murdock, NE 68407

e-mail: mike@stockseed.com
www.stockseed.com

SUPREME CHAMPION SPONSOR



**FOUNDED IN FAITH.
FORGED IN AMERICA.**

Isaac Pieper | Seed Advisor | 402.405.2828



SUPREME CHAMPION SPONSOR



PROUD OF OUR CASS COUNTY ROOTS



& PROUD TO BUILD ROADS



THAT LEAD TO THE FAIR



WWW.ROLOFFINC.COM

SUPREME CHAMPION SPONSOR

BUMPY RIDE?

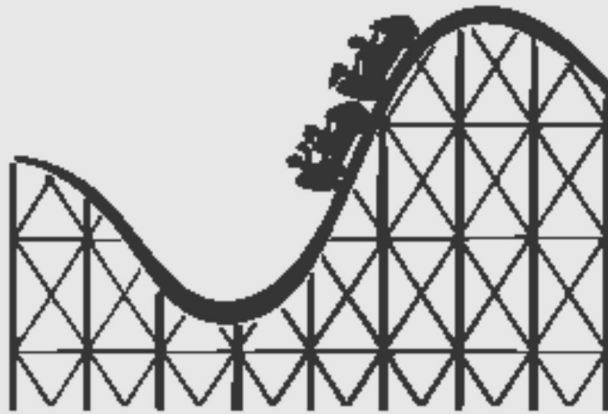

... Doesn't mean we get out of our seat.

Investing for the long run means
we embrace the journey to your financial goals—together.

Invest wisely, spend well.

retirement • education • housing
big purchases • big changes
your money • your goals • your life

Leibman Financial Services • 228Main.com

(402) 234-2337 or (800) 550-6275

228 Main Street / P.O. Box 368 / Louisville, NE 68037

Securities offered through LPL Financial • Member FINRA/SIPC

SUPREME CHAMPION SPONSOR

A resource for Nebraskans
who are ready to quit tobacco

**NEBRASKA
TOBACCO
QUITLINE**

Call the Quitline
and get the help you need, including:

- Support, advice, and coaching
- A personalized quit plan
- Practical information on how to quit
- Self-help materials
- Information on dealing with cravings

Some insurance plans may cover nicotine replacement medications. Check with your health care provider.

QuitNow.ne.gov

NEBRASKA DEPARTMENT OF HEALTH & HUMAN SERVICES • DIVISION OF PUBLIC HEALTH • TOBACCO FREE NEBRASKA

It's free, confidential,
and available 24/7.

1-800-QUIT-NOW
(784-8669)

1-855-DÉJELO-YA
(335-3569)

T.E.A.M. TOBACCO
EDUCATION &
ADVOCACY OF THE
MIDLANDS

TEAMTOBACCOFREE.ORG

SUPREME CHAMPION SPONSOR

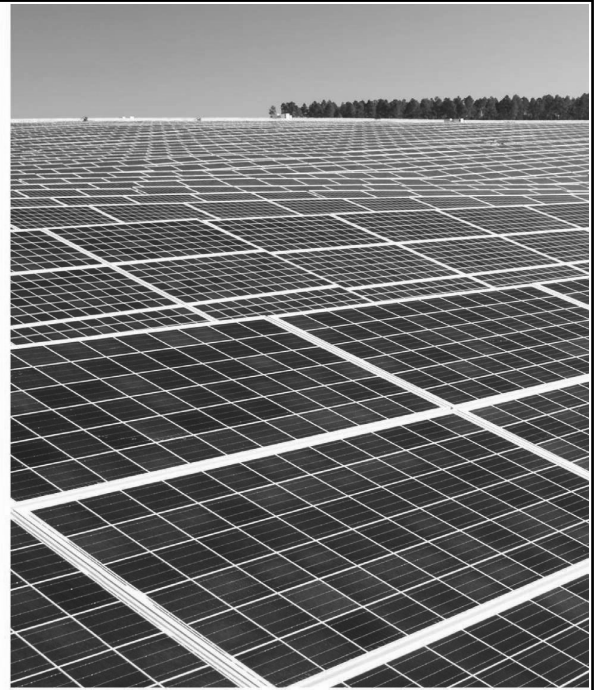

NextEra Energy Resources, the world's largest generator of renewable energy from the wind and sun, and a world leader in battery storage, is proud to sponsor the 2023 Cass County Fair. For more than 10 years, our company has been helping fuel economic growth in local communities across Nebraska. We look forward to continue investing in the state's future and providing clean, homegrown energy for years to come.

CassCountySolar.com



SUPREME CHAMPION SPONSOR

Service that will blow you away



Weeping Water, Ne

402.880.0280

DnTreeLLC@gmail.com

DnTreeLLC.com

Tree Pruning, Tree Removals, Stump Grinding, Plant Health Treatments, & Commercial Snow Removal

GRAND CHAMPION SPONSORS



AUTO PARTS

Mill Creek Auto Parts
1220 Sand Hill Rd
Louisville, NE 68037
402-234-7375

WESTOVER



ROCK & SAND
INC.

7800 Highway 50
Weeping Water,
NE 68463
402-267-7765

GRAND CHAMPION SPONSORS



JAMES S. MARCH

402.297.7860

JSMCONCRETE74@GMAIL.COM



Call or text Mike for
more information:
402.840.0468

Seed Solutions

- Corn, Soybeans, Cover Crops, Alfalfa

Seed Treatment

- Fungicide, Insecticide and Biologicals
- Volume Discounts Available

Precision Soil Sampling

- Several Packages Available
- Unlimited Grid Sizes
- Prescriptions Included
- Nitrate Samples

Chemical & Fertility options available



OSTINE



More than a number.

GRAND CHAMPION SPONSORS

Lubben Veterinary Service, LLC

Providing quality veterinary care to all of God's creatures great and small.

1276 Sand Hill Circle, Suite 1
Louisville, NE 68037

Scott R. Lubben, DVM

Owner

Office-402.234.1054

Fax-402.234.1058

Mobile-402.297.8315

srlldvm@lubbenveterinary.com

www.lubbenveterinary.com

Visit our online store:

LubbenVeterinary.myvetstoreonline.pharmacy/shop

WE'RE

NEBRASKA

IN A BANK

Nebraska is strong, from all
the ways we lift each other.

 **Pinnacle Bank**

THE WAY BANKING SHOULD BE
LOUISVILLE 218 Main Street, 402.234.2155

GRAND CHAMPION SPONSORS

LEADER IN AGRICULTURE

For 130 years, we've helped farmers and livestock producers grow and thrive. If you're looking for a strong financial partner to build your agricultural business, visit Citizens State Bank today.



Community Driven. Future Focused.



Plattsmouth East

120 North 6th Street
Plattsmouth, NE 68048

402.296.0330

Plattsmouth West

2020 West 8th Avenue
Plattsmouth, NE 68048

402.296.3333

Papillion

754 Gold Coast Drive Suite #101
Papillion, NE 68046

402.934.4610

citstatebank.com



Solutions for Every Field.



JOHN DEERE



AKRS
EQUIPMENT

257 N 30 Rd
Syracuse, NE

402-269-2241

GRAND CHAMPION SPONSORS



Farmer Owned Since 1921

In 1921, we formed the Land O'Lakes Dairy Co-op with the belief that we're better when we work together. Today, we're more than 1,600 dairy farmers strong.



RESERVE CHAMPION SPONSORS



Kerford Limestone Company

36110 Fletcher
Weeping Water, NE 68463
402-267-2415

<https://kerfordlimestone.com/>
kerfordinfo@kerfordlimestone.com



Keith Asher
Manager
Agronomist

1077 County Road B
Ashland, NE 68003

c 402.440.6401
t 402.944.2436
keith.asher@nutrien.com
nutrienagsolutions.com



(800) 234-7456

(402) 234-2945

Louisville , NE



RESERVE CHAMPION SPONSORS



Bobcat of Omaha
8701 S 145th St
Omaha, NE 68138
866-742-3579



402-719-1534
492-297-2255

Jon Schram
Schramseeds@hotmail.com
18880 S. 156th St
Springfield, NE 680059



Louisville 402-234-3333
Plattsmouth 402-298-4747

RESERVE CHAMPION SPONSORS

Liquid TRUCKING

OFC • Schmidt • Barto 

844-GO-TANKS

**108 East Bay Road
Plattsmouth, NE**



MURDOCH

Aerial Spraying, LLC

Our services include

- Fungicide
- Insecticide
- Herbicide
- Cover Crop

402-227-5225

402-801-1058

murdockaerialspraying@hotmail.com



Serving Our Communities... Investing in You.

www.FirstBankNE.com | Est. 1882

Wahoo 402.443.4117	Syracuse 402.269.2145	Sterling 402.866.4191	Burchard 402.865.5325
------------------------------	---------------------------------	---------------------------------	---------------------------------



HOEGEMEYER™

THE RIGHT SEED.

Ray Albert, dealer

PURPLE RIBBON SPONSORS





Check us out on Facebook @standerauctions



Family Owned and Operated
Joe Langfeldt

Office - 402-234-2700
Fax - 402-253-8333
joelangfeldt@yahoo.com
www.langfeldtdoorsne.com

Joe - 402-672-1941

Channel[®]
Seedsmanship At Work[®]



PIVOT BIO

Jim & Nichole Jansen | 402-297-2998



306 Main St
Louisville, NE
68037

Sales: 877-248-0175
Service: 866-662-1644

BIG RED COUNTRY
LEE SAPP FORD
1602 SILVER ST.
ASHLAND, NE 68003
ASHLAND, NEBR.

LEE A. SAPP

Phone: 402-944-3367
Fax: 402-944-3637

e-mail: lee@lsford.com
www.lsford.com



BURROWS
TRACTS REAL ESTATE

BJ BURROWS | OWNER / BROKER

P: 402.525.7722 E: BJ@BURROWSTRACTS.COM W: WWW.BURROWSTRACTS.COM



Seitec
GENETICS
YOUR FARM. OUR FOCUS.

Heath Vogt
LEAP Plot Manager / Area Product Manager

731 334th Street
Elmwood NE 68349

Mobile: (402) 214-0695
heath.vogt@seitec.com
www.seitec.com

Seitec Genetics, 120 E Deborah Ave., Fremont, NE 68025 (800) 529-4353

Brian M Gross
Agent

210 W Eldora Avenue
Weeping Water, NE 68463-4240
Bus 402.267.3435
brian@briangrossteam.com
www.briangrossteam.com



Here to help life go right.™

Meyer
ROCK & AG
LLC



ROOFING | SIDING | GUTTERS | ATTIC VENTILATION & INSULATION

(402) 296-6051

PURPLE RIBBON SPONSORS

Wiese Seed

@WieseSeed · Agricultural Cooperative
 Phone: 402-616-5913
 Facebook: Wiese Seed

Derby's Heating & Air Inc.

Phone: 402-234-3115
 902 Prairie Hill Drive
 Louisville, NE 68037



BUNGE North America
 195060 Bunge Ave.
 Council Bluffs, IA 51503
 712-366-3600



RIVERSTONE
 Established 1884 **BANK**

*Serving local farms, families and businesses since 1884.
 We welcome the opportunity to work with you!*

Eagle Branch 402.781.2315 | Talmage Branch 402.264.2795
 Syracuse Loan Production Office 402.269.2283

 **BankRiverstone.com** 



Louisville Branch

105 Main Street, Louisville, NE 68037
 P: (402) 234-5095 | F: (402) 234-5097
www.mywnb.com

Green Thumb

Jason Henderson
 Weeping Water, NE
 Phone: 402-267-5588

Mowen Owen Lawn & Garden

Phone: 402-840-0245
 E-mail: owen.kunz@gmail.com

Bond Trucking LLC

Rick Bond
 Weeping Water, NE
 Phone: 402-297-8322
 E-mail: bondfarms@futuretk.com

Bornemeier Well Drilling Inc.

Dan, Bornemeier, Murdock, NE
 Phone: 402-416-8740
 E-mail: bwd2000@windstream.net

- **Fresh Raw Milk**
- **Cream**
- **Farm Fresh Brown Eggs**
- **USDA Inspected Beef**
- **Dressed Chickens**

*All Products are Free of
 Antibiotics & Hormones*

9820 HWY 50
 Murdock, NE 68407

Duane & Jill
 Glasshoff
 402-657-7609



Sam & Laura
 Glasshoff
 402-660-9530

BLUE RIBBON SPONSORS

American Exchange Bank
Ash Grove, A CRH Company
Behrns Family Seed
Big Rig Truck Accessories
Bomgaars, Plattsmouth
Campbell's Nursery
Casey's General Store
Cornerstone Bank
Hope's Closet
Hoss Lawn Care
HyVee Plattsmouth
Mary Frances Reinke
Meeske Hardware
N & W Transfer Inc.
Plattsmouth Animal Hospital
Stander Trucking Inc.
Todd Valley Plumbing & Heating
Wade Insurance Agency
Weeping Water Express Lane
W-M Farms Inc.

FRIENDS OF THE FAIR SPONSORS

April D Cover Law
Brian P. Harvey Funeral Home
Buel Trucking Inc.
Corn Growers State Bank
Farmers & Merchants Bank
First State Bank Nebraska
Freel Family
Fusselman-Allen-Harvey Funeral Home
Hammons Family Funeral Services
Keckler Oil Co. Inc.
Kubat Health Care
Marshal Funeral Chapels
State Farm—Derek Bird
Syracuse Area Health
Weeping Water Dental

